VOL. 19. No. 121. TUESDAY COSHOCTON, O., NOV. 29, 1910. TUESDAY XX TWO CENTS

COLDER
TONIGHT; PROBABLY SN

Professor Frank Mowery Appointed Audito

"DARK HORSE" WINS ON THIRD BALLOT

Walker's Friends Very Indignant Over The Action Of The Commissioners — Randles' Fiery Speech — Moweryt o Turn Over Part of The Salary to Auditor Winters' Family.

Frank Mowery, principal of the Walnut school building, is the new county auditor appointed to fill the unexpired term of the late Walter J. Winters.

Mr. Mowery is of course a Democrat as the Democratic board never wavered from party lines. The appointment came on the 3rd ballot.

The appointment is a surprise but Mr. Mowery is a gentleman of ability and ofpleasing personality. He will serve only till next October at which time it is presumed the new board of commissioners, a l s o democrats, will make an appointment for the term to which the people just elected Walter Winters at the recent elections.

The making of the appointment was not without its sensational points, and while there appears to be no dissatisfaction with Mr. Mowery, yet local Democrats are very sore. Personally he says nothing.

Quite a crowd of citizens were in the commissioners' office at 9:30 when it was announced that a hearing would be given all applicants. The first man up was Clem Walker.

Walker's Speech.

He made a very neat statement, saying that he had made the race for the Democratic nomination and also for election, and had contributed most liberally to the Democratic campaign fund for the whole ticket; that he felt he was the logical man for the place as he had been the man put forward for his party at the last time the party had had opportunity to speak. He said he would be more than willing to do whatever the board might consider reasonable in the matter of division of the salary with the widow and family of the late auditor.

Randles Insinuates.

Ex-Auditor Randles was called and he devoted his time to making some very pointed insinuations rather than to exploting his own virtues for the office. He said he noticed that the commissioners and one of the candidates had gone to the prosecutor's office that morning and later had telephoned to the auditor's office to find exactly what bond an auditor required .He went on and said he understood that some one from here had wired to a certain man in Cleveland as late as a week ago today, several days before the death of Auditor Winters, advising that certain party to come down and "get busy", His speech was one string of innuendoes, which the board appeared to resent as they explained they went to the prosecutor's office to have drawn up certain resolutions which were read and which are printed herewith .Randles said nothing on the point of dividing the salary.

Mowery to the Point

Mr. Mowery was called and made a brief and very neat speech, saying he had only recently decided to be that he would do whate vemrtigh come an applicant for the post; that he would do whatever might be considered reasonable in the matter of dividing the salary with Mrs .Winters. He took less than three minutes in talking and then after Acting Auditor Smith read the resolutions and the board made vigorous answer to the Randles accusations, they retired into executive session for five minutes and then returned and cast their ballots.

The Balloting

The first and second ballot read: Walker 1. Randles 1, Mowery 1. Judging from the handwriting on the ballots each time Smith voted for Walker, Rinehart for Randles and Dixon for Mowery.

They then returned again and the third ballot resulted in three votes for Mowery. Randles at once turned and warmly shook Mowery's hand saying he was more than pleased, and then congratulated the individual members of the board. Walker also extended his congratulations to the appointee.

As soon as his credentials are made out he will give his 15,000 bond and take the office. To an Age man he stated he had nothing yet to give out in regard to his deputy, etc.

"It is quite as big a surprise to me as to anyone else," he remarked, "and I really don't know myself what I am going to do."

Is School Teacher

Prof. Mowery is principle of the Walnut street school building and has been a teacher in the city schools for four years. His age is 28 and he is a native of West Bedford. He possesses a good clean record in the schools and while a dark horse, is considered able to take care of the office that has been turned over to him.

The office never was in better shape than now. Auditor Winters was a most systematic official, and his deputy, Charles Smith, was a close second to him. Floyd Holl, the assistant clerk, is also an excellent man for the place. There has been almost twice as much work as usual because of the land appraisement, etc., yet everything is in ship shape form, ready for the new official to take over. Auditor Winters set a fast pace for whoever might succeed him, and the manneer in which he looked after the county's interests.

The name of Prof. Wilson McCurdy was widely used in connection with the appointment but it is understood he declined to be an applicant for the short term. A number of other Democrats, including Messrs Ed Gaumer, Bob Dummermuth, Prof. Shaw and R. J. Vansickle.

Sentiment Approved

After Prof. Mowery had had his say before the board made the appointment Acting Auditor Smith arose and in a voice marked with emotion said he was not in any sense a candidate for the office, but he did desire to urge that whoever should be the next auditor make some provision to divide the salary in generous proportion with the wife and children of his dead chief. It was a neat little speech straight from the heart and the crowd in the room nodded approval at his every sentiment.

The Resolutions

The resolutions adopted by the commissioners were as follows:

Whereas. Walter J. Winters. late of said county, in November. 1908, was duly elected to the office of auditor of Coshocton county, Ohio, and

Whereas, Afterwards, the said Walter J. Winters duly qualified, gave bond as required by statute and entered upon his duties as such auditor on or about the third Monday of October, 1909, and

Whereas, said Walter J. Winters died on the 26th day of November, 1910, and

Whereas, by the death of said Walter J. Winters there is created a vacancy in the office of auditor of Coshocton county, Ohio. therefore, be it

Resolved, By the commissioners of said Coshocton county, Ohio, that the office of auditor of Coshocton county. Ohio. be and the same is hereby declared vacant as a result of the death of said Walter J. Winters.

On motion of J. L. Smith, seconded by McNulty Dixon that said resolution be adopted, the vote on said resolution resulted as follows:

Fred Rinehart, yea
McN. Dixon, yea
J. L. Smith, yea

Democracy Split.

Not for a long time has anything knocked the Democratic party apart so far as the action of the commissioners in turning down Clem Walker for the special appointment.

A gentleman informs The Age that Monday night Mr. Walker made a written agreement that he would gladly turn over $100 a month to the widow of Auditor Winters for the short term to which he aspired.

Furthermore it is declared that several days ago two of the board of commissioners voluntarily stated that they would appoint Walker to the vacancy. It is further stated that Mowery was not only not a candidate but that word was sent him Monday night by the board of commissioners to come out as a candidate. If this be true, their three ballots must have been just a little bunk game to fool the public.

It was noticeable that Randles was overjoyed at the appointment of Mowery when he went out into the hall, he clicked his heels, and did everything but turn a handspring for joy.

Says Joe Did it.

"The plan was to appoint Walker," said a prominent Democrat. "but Joe Callahan got busy because he had a tip to the effect that Charley Lamberson was to be deputy. Callahan at once got busy and even before the Democratic executive committee could take action, had the board all sewed up and a concentration of all forces to defeat Walker. I've got nothing against Mowery who is a nice clever fellow, but I am sore the way these commissioners went out of their way to hand one to Clem Walker."

It is said that Robert Dumermuth will be the deputy to Mr. Mowery but this is declared to be wrong, at least for several months; that Deputy Charles Smith will continue.

Auditor Mowery is a son-in-law of Steven Dawson, former treasurer.

WITNESS WILL COME FRIDAY

The trial of Frank, John and Jesse Crago on the charge of robbing Miss Margaret Schwab, of Oxford township, was definitely set on Tuesday morning for Friday morning, Dec. 2, at 9 o'clock before Mayor Cassingham. Prosecutor McDowell has filed precipes for witnesses and the following will be subpoenaed tomorrow to appear here Friday morning: Miss Margaret M. Schwab, Geo. A. Marlatt, Ella Shaeffer and Albert Berkshire, all of Oxford township; J. W. Wilson, J. W. Nicodemus, John Jones and Arthur Addy, all of Newcomerstown.

AMATEURS TO HAVE CARNIVAL OF ATHLETICS

The Coshocton Athletic club are planning for an amateur athletic tournament to take place in the near future. Gold medals will be given to winners of featherweight limited to 124 pounds; lightweight limited to 135 pounds; welterweight limited to 145 pounds; middleweight limited to 158 and heavyewight all over 158. The time for the tournament will be set within the next few days.

DR. MARSHALL WILL EMPLOY AN ASSISTANT

The board of health will allow Dr. Marshall an assistant health officer whose salary will be paid out of the regular salary of the health o cer. The assistant has not been chosen and Dr. Marshall stated today that he would not make the appointment for several days. Up until Tuesday afternoon he has received no applications for the job. He will consult with State Health Officer Probst as soon as he can get time to go over to Columbus.

PLAN AGGRESSIVE FIGHT

People's Lobby to Assail Legislature For Laws to Its Liking.

Canton, O., Nov. 29. — In a statewide movement against vice and graft two mass meetings, one for men and the other for women, were held here as preliminary gatherings for the Ohio civic congress which is in session here.

Rev. Albert S. Gregg of Cleveland, secretary of the international reform bureau, who suggested the congress, said at the men's meeting that the organization would have a people's lobby at the next session of the legislature to secure desirable laws. He named as two measures that are to be sought, one giving municipalities the right to depose a mayor on the commission plan, similar to the Des Moines idea, and the other to restrict the granting of marriage licenses in the interest of public health.

To provide against false fire alarms an inventor has suggested a fire alarm box that locks that locks a handcuff on the wrist of a person who rings an alarm, removable only by a fire department officer.

ENGLISH THRONE TOTTERING

London, Nov. 29.—Parliament has been dissolved; England's political die has been cast, and the battle between the house of lords and the Liberals, which may result in a social revolution in Great Britain, is now on to a finish. The lords and the commons met in joint session to hear the king's dissolution speech, which was formal, thanking the elected and the hereditary lawmakers for their labors, announcing the proroguing of the present parliament and the kin s determination to call a general election for the selection of a new house of commons.

The king's speech opened with a reference to the death of his father, King Edward, adding George's determination to "follow in my dear father's footsteps."

The Asquith cabinet members were not present at the dissolution, being in executive session at the time, concluding business that had to be wound up.

The dissolution of parliament and the calling of a new general election was forced by the Liberals, who are now in power. The act marks a warfare whose central issue is the destruction of the last vestige of power of the hereditary house of lords, or the saddling upon England of the old regime.

The Liberals seek the abolition of the lords, except as a purely consultive body. Having got it out of the way, they propose to enact a mass of very advanced legislation.

Laborites Go Further.

The Laborites want to abolish the lords entirely, not even allowing it to remain for consultation. The legislation sought by the Laborites is even more advanced than that of the Liberals The Irish, too, are bent on ending the supervising rule of the lords. With the peers out of the way, the Irish expect home rule.

The Conservatives want the lords to continue in power. That, in brief, is the condition prevailing in England today.

The fight for and against the lords has become such a dominating issue that it has even been forecasted in some of the more radical circles that if King George declines to aid the Liberals, in the event of a Liberal victory at the polls next month, he may lose his throne.

From the fact that the present cabinet dissolved parliament instead of resigning, it looks as if George would create peers — providing the Liberals win the general election by a large majority of their candidates it will be proof that the people want the lords abolished.

ORANGEMEN ON DEFENSIVE

Prepare to Fight If Home Rule Is Granted Ireland.

London, Nov. 29.—The Unionists of Ulster are fiercely agitated over the renewed prominence of the home rule movement, and are breathing threats of fire and slaughter. The Ulster Unionist council had a series of meetings at Belfast. At a private meeting it was agreed, according to the Unionist papers, to draw up a solemn declaration refusing to pay taxes or rates imposed by any Dublin parliament or to obey any decrees issued by such a parliament.

It is added that the meeting appointed an emergency committee to organize Ulster men into regiments. The sum of $40,000 was subscribed for the purpose of buying arms. This, it is declared, is no bluff. The Orangemen are in deadly earnest, and if the Liberals return to power to establish home rule Ulster will become an armed camp within a few weeks.

ICE CUTTING WAS ENDED THIS TIME 32 YEARS AGO

"Thirty-two years ago Nov. 27 we had finished cutting ice" said R. N. Kirk Monday. He distinctly remembers that they completed the work on Thanksgiving day. This goes to prove that the winters are very much later now than they used to be as ice cutting seldom is started before Thanksgiving nowadays and this year there has scarcely been even snow. Of course, ice-cutting has almost become a thing of the past in Coshocton since J. S. Elliott has established his artificial ice plant.

Sick List.

Mrs. Mary Kuntz of Conesville is ill at her home.

G. W. WICKERSHAM

Attorney General Now After Big Sugar Trust.

FORMER COSHOCTON MAN HAS BOTH LEGS CUT OFF BY TRA

Wm. Johnson Meets With Terrible Accident on H ing Valley Railroad —Wife and Baby in New erstown.

William Johnson, aged 22, who until about two years ago resided on Park avenue between Orchard and Adams streets, had both of his legs cut off Sunday night while making his first trip as brakeman on the Hocking Valley railroad. He married Miss Ada Davis, of Newcomerstown, after leaving Coshocton and they have one little child. His wife and baby been staying at Newcomerstow he had sent them the money t him at Columbus just before a ceived the telegram announcing awful accident. He was taken Columbus hospital and is in a cal condition.

Johnson and his brother, a blower, are well known in Cosh

THIEVES STEAL 60 CHICKENS AT CHILI

CHILI, Nov. 29—Thieves raided Harvey Mizer's premises taking 60 chickens from the hen-house, 2 bushels of flour from their summer kitchen, and many bushels of wheat from the granary. No clue to the pilferers is known.

Liquor Cases to Bob Up Next Week?

It is whispered that when court convenes next week a big grist of cases will be thrown into the hopper, filed by the Civic League, being affidavits against a number of keepers of alleged speak-easies in town. It is rumored that the number will be in the neighborhood of 35 to 40 and that Alkin tax as well as penalties will be piled up to the amount of more than $10,000.

WORK STOPS ON HOSPITAL UNTIL SPRING

The work on the city hospital on East Walnut street will probably remain stationary from now until spring, the winter being too near at hand to risk putting in the concrete foundation The material is all on the ground and the foundation can be completed in about ten days as soon as warm weather comes so that there will be no danger of the concrete freezing.

DURAND'S

Raiment Purloined by Washerwoman Who Wanted Winter's Supply

According to the Cincinnati Enquirer of Tuesday morning, C. Homer Durand, secretary of the Personal Liberty League, formerly of Coshocton, has caused the arrest of a washerwoman, Mrs. Mary Levi of Cincinnati, charging her with the embezzlement of clothing valued at $50. Mr. Durand claims that the clothes were sent to Mrs. Levi for washing and that they were never returned by her.

AUTO TAGS MUST BE SECURED BY FIRST OF YEAR

Clerk McBane has received notices from State Registrar Caley that all auto numbers and licenses must be renewed before Jan. 1. There is a fine attached to the owner or driver of any car that uses a mahogany number tag after Jan. 1. Who will be the first Coshocton motorist to have one of the new ones?

Three Killed by Wheeling Train at Canton

[Associated Dailies Telegram]

Canton, O., Nov. 29.—A southbound passenger train on the Wheeling & Lake Erie railroad struck a surrey at the Maple avenue crossing and killed three of the occupants and dangerously injured two others.

The dead: Mrs. Joseph Meyers; Morris Ress, 24; Jacob Ress, 16. The injured: Miss Fanny Meyers, daughter of Mr. and Mrs. Joseph Meyers, leg broken, internal injuries; probably will recover. William Nevin, 13, scalp wound, may have fractured skull; probably will recover.

The engineer was John Sexton and the conductor was E. U. Trestle, both of Canton. According to the W. & L. E. officials, the train was making probably 20 or 25 miles an hour.

DOVER DIVORCE CASE IS HEARD

The sensational divorce case of Lola E. Dover vs Charles Dover was heard by Judge Ashman Tuesday afternoon. L. N. Staals represented the plaintiff and Joe L. McDowell the defendant.

SMITH MAY GET GOOD STATE JO

While nothing is given out the matter, it is understood that ing Auditor Charles Smith has ceived a very flattering propos from the state department of form accounting, which he may cept. Mr. Smith is as keen an pert accountant as there is in state of Ohio and his appoint would be a distinct accession state office. The recent ser given Auditor Winters was in a reflection on Mr. Smith, also the splendid manner in which office has been conducted.

It is rumored this afternoon Mr. Smith will remain as the de to Auditor Mowery at least for eral months because of the gr amount of important work under

MINERS TO MEET AT COLUMBU

[Associated Dailies Telegram]

Columbus, O., Nov. 29.—Colum gets the next convention of the U ed Mine Workers of America, wh will convene Jan. 17, according to vote of the executive committee, nounced by President T. L. Lew The vote was 15 for Columbus, n for Indianapolis and three for Louis. The Lewis supporters favor Columbus, while Secretary Perry vored Indianapolis. The conventi is sure to be a stormy one becau of the fight of the anti-Lewis m against President Lewis.

The last convention voted to h the 1911 meeting in St. Louis, wh it was found there was no suitab hall. As Columbus was second cho Lewis threw his support to this c

The convention will be held Memorial hall. It will last for seve weeks and bring about 2,000 de gates here.

THREE THOUSAND FEET OF CONCRETE FLOORING WITHOUT A BIT OF WOO

The most remarkable piece of concrete work in this section of the state is that just completed by Contractor R. N. Kirk at the new rotary plant of the Coshocton Straw Paper Co. Three thousand square feet of floor space, that is 80x80 feet, is constructed upon reinforced concrete walls from the lower story 24 feet and 8 inches high There isn't a stick of wood as big as a lead pencil in the whole thing and the wonder is the floor bears its own weight. Yes, about a month from now after it has become as solid as adamant, the floor will bear an enormous amount of weight.

Work is progressing as rapidly as possible upon the rotary plant and the Pennsylvania switch will be in in a short time.

NewspaperARCHIVE®
NewspaperARCHIVE®

Your $100 For Example

Suppose you were to be handed a hundred dollar bill on the sale of a horse. Large bills are mighty awkward in making small purchases. The chances are your neighbor couldn't cash it, perhaps the merchant wouldn't care to. This bank would. Certainly.

But what about the change? Silver is heavy in the pocket, smaller bills must be changed yet again and too, they have a way of working out of the pocket unnoticed. A hundred dollars in cash can cause a lot of worry when it has to be constantly watched to avoid loss, error and theft.

It's different with a hundred dollar bank account. You write a check for the amount of your purchase. Simple, convenient. No risks.

When you make your next sale come to us. We will start you right—with a bank book and checks.

Coshocton National Bank

M. Q. Baker, President
T. L. Montgomery, Cashier
M. B. Smith, Asst. Cashier

A MISTAKEN IDEA

Among the large number of persons is that glasses are only required for old age. Nearly one half of the children in schools have defects of the eyes; and no child should ever be permitted to enter school until the eyes were examined. Before the eyes are fully developed (from 4 to 9) properly fitting glasses will relieve the eye strain and allow the eyes to grow and develop perfectly, just as a plant will grow if properly cultivated. Eyes can never be restored when once injured. You should never allow traveling spec peddlers, or persons without years of experience, together with a complete outfit of scientific instruments, to look at the eyes. Burns the optometrist, has had over 30 years experience, has all the best instruments used in eye work, and gives his entire time to the study of each individual case. All examinations free.

Remember the location.

BURNS, the Optometrist,
Burns Bldg., cor. Main & Fourth Sts.
sat & tues.

ATTENDS MEETING OF STATE BOARD

Capt. Lybarger left at noon for Columbus where he will attend a meeting of the state board of agriculture of which he is a member, Wednesday

Effect of Great Kidney Remedy is Soon Realized

I feel it my duty to let you know what Swamp-Root did for me. I was bothered with my back for over 20 years and at times I could hardly get out of bed. I read your advertisement and decided to try Swamp-Root. Used five bottles, and it has been five years since I used it, and I have never been bothered a day since I took the last bottle of it. I am thoroughly convinced that Dr. Kilmer's Swamp-Root cured me and would recommend it to others suffering as I did.

My husband was trouble with kidney and bladder troubles and he took your Swamp-Root and it cured him. This was about five years ago.

You may publish this letter if you choose. Very truly yours,

MRS. MATTIE CAMFIELD.
Gobleville, Mich.

Subscribed and sworn to before me this 13th of July, 1909.
Arvin W. Myers,
Notary Public,
for Van Buren. Co., Mich

Letter to Dr Kilmer & Co. Binghamton, N. Y.

Prove What Swamp-Root Will Do For You.

Send to Dr. Kilmer & Co., Binghamton, N. Y., for a sample bottle. It will convince anyone. You will also receive a booklet of valuable information, telling all about the kidneys and bladder. When writing, be sure and mention the Coshocton Daily Age. For sale at all drug stores. Price fifty-cents and one-dollar.

PROF. ALMACK HIT BY COWARD AT COOPERDALE

While returning home from an entertainment given at the village church at Cooperdale Saturday night, Prof M. J. Almack principal of the Walhonding public schools, was dealt a cowardly blow on the head from behind and was knocked unconscious to the ground. The assailant escaped and there is no clew to his identity. Mr Wright, who was with Prof. Almack, saw some one vanish in the darkness.

Shall Women Vote?

If they did, millions would vote Dr. King's New Life Pills the true remedy for women. For banishing dull, fagged feelings, backache or headache, constipation, dispelling colds, imparting appetite and toning up the system, they're unequaled. Easy, safe, sure. 25c at C. E. Anderson's, Coshocton, and C. M. Ferguson's, of Roscoe.

Hot Chocolate at Pentel's, 5 cents.

NEW BABY LIST.

Born to Mr. and Mrs. John Haxton of near Mound Sunday a baby boy.

The Grange

HARRY CATON, Editor.

Fresno Grange Will Play "Dora Thorne"

Some of the members of Fresno Grange have organized a Dramatic Club and are preparing to render the well known play "Dora Thorne." The time for the play is not yet decided upon but will probably be given about holidays. The following is the caste of characters:

Lord Airlie, Prof. R. C. Maston
Ronald Earle, Ross Deeds
Lionel Dare, Rob Hamilton
Ralph Holt, John Moore
Stephen Thorne, Allen Murphey
Hugh Fernley, Allen Murphey
Dora Thorne, Bernice Hamilton
Lady Helena, Mrs. R. C. Maston
Valentine Charteris, Bessie Suntheimer
Lillian Earle, Gladys Hamilton
Bridget, Mrs. Bob Hamilton

Fresno Grange Holds Good Meeting.

Fresno Grange held a splendid meeting last Monday evening, the lecture hour being especially good. Their next meeting will be Monday evening, Dec. 5 and the lecturer has another good program ready.

Perry Grangers Visit Oak Grove.

Joe L. Myers and W. A. Little two of the most enthusiastic members of Perry grange attended the meeting at Oak Grove Wednesday evening.

Perry Grange now has a membership of about 130 and is in splendid condition

Grange Notes.

Some elections are in November. But Grange elections are in December.

A good citizen never misses an election if he can help it

He goes and votes for the men and measures that he thinks best.

Neither should a good granger miss a grange election if he can help it.

For the success of a grange depends largely upon its leaders.

State Grange at Zanesville Dec 13, 14 and 15

No bad luck to go to State Grange even if it is on the 13th

This year's meeting will likely be a large one as it is election year. Coshocton county should have a good delegation there

The editor is on the program—but the rest of the program is better.

So don't let that keep you away.

And the Pomona meeting is at Bakersville, Saturday, Dec. 10.

This is also an election meeting

The National Grange Meeting at Atlantic City.

The National Grange met in its forty-fourth annual session at Atlantic City, N. J., on Wednesday, Nov. 17 The attendance of delegates was large every grange state in the union being represented.

In some respects this was the most remarkable meeting this great farm organization ever held

From the Master's Address.

In his annual address Hon. N. J. Bachelder, Master of the National Grange and former governor of New Hampshire declared in favor of election of U. S. senators by direct vote. He contended that the farmer was not to blame for the high cost of living but rather bad roads, excessive freight rates and the exorbitant tariffs of commission houses.

The speaker stated the Grange's position on legislation saying that the order favored

Federal aid for road improvement
A parcels post law
Conservation of natural resources
A national income tax
A non-partisan revision of the tariff by a non-partisan commission.

The Grange opposes:

Ship subsidies
A Central U. S. bank
Amendments of the Oleomargarine law in favor of imitation butter

He reported 151 Granges organized and reorganized within the year—more than any year for thirty-five years except one and it was last year

The order has made an increase in membership of 85000 during the year. All this indicates the prosperous condition of the order in all parts of the country

The Sessions

Starting with the first one Wednesday morning every session was full of vim vigor and business

As was expected there was a skirmish regarding the charges made against some of the National Grange officers and Chairman Godfrey of the executive committee presented the following resolution which was adopted

Whereas Charges affecting the integrity of the National Master, Executive Committee and other members of the National Grange, have been made and published by George P. Hampton of New York City, and J. W. Helme of Adrian, Michigan, and

Whereas It is desirable that the facts in relation to the matters referred to by these parties shall be definitely placed before the members of the Grange, therefore, be it

Resolved, That a committee consisting of the committee on claims and grievances enlarged to include all voting members of the National Grange constitute the committee to investigate the charges made, if any by said George P. Hampton and J. W. Helme, or any other person, and that they, or either, be required to submit in writing a statement of their charges, together with proofs, if any, in support thereof, said proofs to be submitted to said committee on or before Monday morning, November 21st, immediately following the reading of the Journal and said committee proceed at once to the consideration of said charges and proofs

The committee and claims and grievance reported, their report to expel from 6th degree the two persons making charges against some of the National officers being adopted.

State Reports

The reports given by State Masters show the order to be in splendid condition.

The following is Ohio's report made by State Master Laylin

State Master Laylin's Report To National Grange

Worthy Master and Patrons:

The Grange in Ohio is universally regarded as one of the permanent institutions of the state, ranking the the Department of Agriculture, Experiment Station and Agricultural College—the big four of Ohio agriculture, each of which is working in entire harmony with the other three and each exhibiting that spirit of co-operation and helpfulness that makes for good growth rather than decay and disintegration. The order in Ohio is experiencing no boom, but what is better a steady substantial growth—each year a little better than the one preceding

It is with the keenest pleasure I report forty-seven additional organizations in Ohio, of which thirty-one are new, nine reorganizations, four juveniles and three Pomona Granges

The phenomenal growth in membership is reported one year ago has been surpassed. The secretary reports 4799 new members from September 1st, 1909, to September 1st, 1910—the greatest gain in a third of a century. Numerical strength of a new organization means much but numerical strength of an old organization means much more, especially when supplemented by a corresponding financial strength as is the case of the Ohio State Grange, the assets of which amount to over $28,000 all well secured and the most of it invested in interest bearing bonds and notes secured by mortgage

Our lecturers' bureau, composed of a dozen good Grange speakers, has been taxed to its utmost to supply the increased number of field meetings and grange picnics. The juvenile work has been placed under the supervision of a State Superintendent of Juvenile Granges elected by the Ohio State Grange at its annual session.

The educational work of the order has been kept well in hand by our efficient State Lecturer, who keeps in touch with the subordinate lecturers by means of a bulletin which he issues by means of a buletin which he issues once a quarter. As an incentive to better work along literary lines the Ohio State Grange at its last session established two scholarships to the agricultural college and college of domestic science at the Ohio State University having a value of $65 each as prizes for the best production bearing upon farm subjects, all contests being under supervision of the State Lecturer

Grange Fairs are greatly on the increase in our state About thirty were held this year, ranging from half-day local exhibits to several-day affairs with extensive lists of attractions and premiums—the distinguish-

[illegible] Grange property in the state is practically all insured in Grange Mutuals.

The Next Meeting

Grangers in Ohio anxiously awaited the result of the vote on the place for holding the next meeting. Several cities were working to land the plum and it was known that every effort would be made to bring it to Ohio. On the first ballot Ohio landed the plum and the next meeting will be at Columbus.

The National Organ

It is likely that the official organ in its present form will be discontinued and hereafter issued monthly, although our reports are not definite on this. All in all the present meeting has been one of the busiest ever held.

He Needed the Job.

At a meeting of a state medical society the secretary read a letter from the consul of one of our faraway possessions urging the need of a resident physician in his district. In the moment of silence that followed the reading a young man in the hall arose and said modestly: "I wish you would put me down for that place, sir. It sounds good to me. My practice here died last night"—Success Magazine

The London police use finger print records to identify more than 7000 prisoners a year

WELCOME WORDS TO WOMEN

Women who suffer with disorders peculiar to their sex should write to Dr. Pierce and receive free the advice of a physician of over 40 years' experience—a skilled and successful specialist in the diseases of women. Every letter of this sort has the most careful consideration and is regarded as sacredly confidential. Many sensitively modest women write fully to Dr. Pierce what they would shrink from telling to their local physician. The local physician is pretty sure to say that he cannot do anything without "an examination." Dr. Pierce holds that these distasteful examinations are generally needless, and that no woman, except in rare cases, should submit to them.

Dr. Pierce's treatment will cure you right in the privacy of your own home. His "Favorite Prescription" has cured hundreds of thousands, some of them the worst of cases.

It is the only medicine of its kind that is the product of a regularly graduated physician. The only one good enough that its makers dare to print its every ingredient on its outside wrapper. There's no secrecy. It will bear examination. No alcohol and no habit-forming drugs are found in it. Some unscrupulous medicine dealers may offer you a substitute. Don't take it. Don't trifle with your health. Write to World's Dispensary Medical Association, Dr. R. V. Pierce, President, Buffalo, N. Y.,—take the advice received and be well.

In Sudden Emergencies

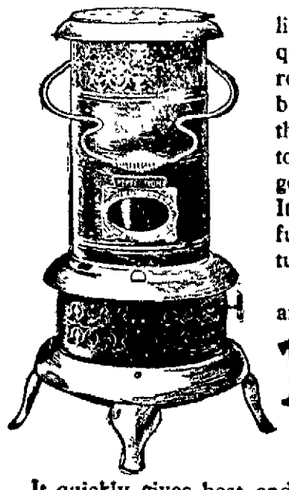

like illness, it is often necessary quickly to raise the temperature of a room. For instance, in those hours between midnight and dawn, when the day temperature has been allowed to drop, if you are called upon to get up, the room is chilly and cold. It takes a long time to start up a furnace or fire and raise the temperature by ordinary means.

You can instantly heat a room to any desired temperature with

PERFECTION SMOKELESS OIL HEATER

Absolutely smokeless and odorless

It quickly gives heat, and with one filling of the font burns steadily for nine hours, without smoke or smell. Has **automatic-locking flame spreader** which prevents the wick from being turned high enough to smoke, and is easy to remove and drop back, so the wick can be cleaned in an instant. It has a cool handle and a damper top.

An indicator always shows the amount of oil in the font. It has a filler-cap which does not need to be screwed down; it is put in like a cork in a bottle, and is attached to the font by a chain.

The burner body or gallery cannot become wedged, because of a new device in construction, and consequently it can always be easily unscrewed in an instant for rewicking.

The Perfection Oil Heater is finished in japan or nickel. It is strong, durable and well made, built for service, yet light and ornamental.

Dealers Everywhere. If not at yours, write for descriptive circular to the nearest agency of the

The Standard Oil Company
(Incorporated)

TO CHECK A GENERAL DECLINE IN HEALTH

Is Often Difficult When There Is No Apparent Cause.

In a Majority of Cases the Trouble Is in the Blood and When It Is Built up a Cure Follows.

A condition of ill health in which there is no specific disorder but in which the patient continues to waste away for no apparent reason, is a baffling one for the physician to treat. Not every one is in a position to take a sea voyage or a trip to the mountains and frequently this is all that the practitioner can advise.

General debility is generally due to impure blood. Its causes are worry, overwork, failure of the body to regain its health after a severe sickness, lack of nourishment from a disordered digestion, or some drain upon the body, all of which result in thinning the blood, preventing it from carrying health and nourishment to the tissues of the body.

Dr. Williams' Pink Pills, which cured the following case, are a blood-builder and also a nerve tonic, making them a remedy especially adapted for such debilitated and anæmic conditions as existed in the case of Mr. John Keller, of 708 East Division street, Syracuse, N. Y. He says:

"I gradually became run down in health, and general debility resulted. I lost in weight and strength, all ambition seemed to leave me and the slightest exertion wearied and tired me out. I suffered from severe headaches, my kidneys were affected, and I had hard pains across my back.

"My son brought home a box of Dr. Williams' Pink Pills and before they were entirely used I knew they were helping me. I kept on with the treatment for a time longer and was cured. I have had no recurrence of the trouble and have enjoyed good health ever since."

Dr. Williams' Pink Pills are guaranteed to be safe and harmless to the most delicate constitution. They contain no morphine, opiate, narcotic, nor anything to cause a drug habit. They do not act on the bowels but they actually make new blood and strengthen the nerves. If you want good health you must have good blood.

Dr. Williams' Pink Pills are sold by all druggists, or will be sent, postpaid, on receipt of price, 50 cents per box; six boxes for $2.50, by the Dr. Williams Medicine Company, Schenectady, N. Y.

[illegible] ave. will occupy the new home at once. The consideration was $2,750.

Trial Package Free

Quickly Cures Piles At Home

Instant Relief, Permanent Cure—Trial Package Mailed Free to All in Plain Wrapper.

Many cases of piles have been cured by a trial package of Pyramid Pile Cure without further treatment. When it proves its value to you, get more from your druggist at 50 cents a box, and be sure you get what you ask for. Simply send your name and address to the Pyramid Drug Company, 270 Pyramid Bldg., Marshall, Mich., for a free trial package in plain wrapper.

LOANS

On Household Goods, Pianos, Horses and Wagons, etc., etc.

PEOPLE'S FINANCE CO
Memorial Bldg., Zanesville, O.

Write or phone Bell 660-X and our Agent will call.

GERMS—a serious subject.

Twenty-two kinds of bacteria in the mouth; enough in a decayed tooth to kill a mouse. Think of it! The mouth is the gateway of the body, and you send into your system at *every swallow* a lot of unhealthiness. STOP IT!

Here's the Remedy

SOZODONT

A refreshing antiseptic liquid dentifrice. Used night and morning it will clean up the mouth and preserve its cleanliness.

SOZODONT

TOOTH POWDER — *No grit — no acid — polishes the enamel without scratching.*

TOOTH PASTE — *For those who prefer that form of dentifrice to a powder.*

SOLD THE WORLD OVER

LOANS

We loan money in any amount from $10 to $100. Our terms are very reasonable and you can repay us in either weekly, semi-monthly or monthly payments, which ever plan suits you best. Your furniture, fixtures or horse and wagon can be used as security, but no matter what it is, it remains in your possession. Investigate this matter more thoroughly by calling on our agent.

The M. & M. Collateral Loan Company.
Agencies Everywhere.

E. B. WRIGHT, Agent.
Room 4, Hay Block
over Ransom's Dry Goods store
COSHOCTON, O.

Why All Progressive Merchants Are Using Electric Light

Progressive merchants everywhere have found the wonderful General Electric Mazda Lamp an immeasurable benefit to their business. This lamp radiates brilliant white rays nearly like those of the sun. This **superior quality** of artificial light is produced by a rare metal filament that not only radiates a perfect light, but gives nearly **three times** as much light as the ordinary incandescent—and **costs no more** to burn. It is this remarkable combination of facts that is causing thousands of people to have their houses and places of business wired for electric light. In fact, this new G-E Mazda Lamp is swiftly revolutionizing artificial lighting. It is making electricity the universal illuminant.

You owe it to yourself to at least come in and see this wonderful lamp. We can show **you** to your own satisfaction that this G-E Mazda Lamp immenselv increases the advantages of electric light.

The Coshocton Light & Heating Co.

T 36

Cleveland AND Columbus Specialist Park Hotel

COSHOCTON
THURSDAY, DEC. 1.
One day each month, 8 a. m. to 4 p. m.

Every Man and Woman

Have you failed to reach success in life?

Are your powers of mind and body declining?

Have you lost your confidence.

Are you nervous, sleepless, despondent?

Have you heart trouble, dizziness, trembling?

Cold feet and hands with loss of memory?

Your condition is dangerous.

See me before it is too late.

EXAMINATION AND CONSULTATION FREE

Dr. A. A. Thomen.
Medical Director of The Columbia Sanatorium
Chief Examining and Consulting Physician of the X-Ray Medical Institute
for twenty years the leading SPECIALIST of the middle west.

He holds Diplomas and Certificates from Colleges and State Officials as well as Commissions from the several Governors of the State.

His professional career has been made and lived in the leading Hospitals, Sanitoriums and Institutes of the Country.

The Son of a Doctor and a Doctor in every generation past he is marvelously gifted in the diagnosis of disease and there is no case which can not be made plain as day under his careful and almost miraculous powers of divination.

Dr. Thomen's treatment for Catarrh introduces the medicine direct into the blood current. That applies locally and by direct contact to the diseased mucous membrane of the nose and throat. The Bronchial Tubes and Air Cells of the Lungs, the Stimulating, Germ destroying and Potent Healer.

This same treatment is equally powerful and positive in Asthma, Bronchitis, Chronic Pneumonia and Consumption if used before there is destruction of lung tissue.

Liver, Stomach and Bowel diseases are treated by Dr. Thomen's new discovery and is so prepared that it will penetrate direct to these organs by proper application to the surface of the body lying over them.

YOUNG AND MIDDLE-AGED MEN who suffer from the effects of youthful indiscretions and Nervous Debility may call with confidence.

DISEASES OF WOMEN — After years of experience we have discovered the greatest cure known for diseases peculiar to sex.

Our treatment is perfectly harmless and easily applied. Try it and you will exclaim like hundreds of others "Oh, I feel like a different woman."

Varicocele treated without the use of the knife. Be sure and consult us before taking treatment elsewhere.

KIDNEY AND BLADDER DISEASES—Bright's Disease, Diabetes, Inflammation of the Bladder, Enlarged Prostate, Frequent and dribbling urination. It costs no more to employ an expert than to risk your life with an inexperienced physician.

STRICTURE and all forms of disease of the urethra and prostate gland treated by our Medical Bougie method of treatment without pain or detention from business.

BLOOD POISON treated without use of injurious drugs.

HEART, BLOOD and SKIN DISEASES—Ulcers, Sores, Pimples, Eczema

BRAIN, SPINAL and NERVE DISEASES—Such as Paralysis, Locomotor Ataxia, Epilepsy, Fits, Neuralgia, Sciatica, Headaches, Sleeplessness, Dizziness, Brain and Nerve Exhaustion, etc.

COLUMBUS OFFICE X-RAY MEDICAL INSTITUTE
180 N. Washington Ave., Columbus, O.

NEWSPAPER ARCHIVE®

The Fortune Hunter

Novelized by LOUIS JOSEPH VANCE From the Play of the Same Name by WINCHELL SMITH
Copyright 1910, by Winchell Smith and Louis Joseph Vance

"I'm afraid your right" he conceded. "Still, I'd rather you didn't think so."

"It's 10 cents, isn't it, Mr. Duncan?" Josie was offering him a dime. He accepted it without question.

"Thank you very much," said he. "Good afternoon, ladies."

He was aware of Angie's fluttering farewells on the sidewalk. Josie was lingering on the doorstep in an agony of untrained coquetry. He lowered his tone for her benefit, thereby adding new weight to his bombardment of her amateur defenses.

"Remember you promised to call again."

Her giggles tore his eardrums. "Th-thank you, I'm sure," she stammered and fled.

They disappeared. He wandered to the chair and threw himself limply into it. "That voice!" he said stupidly. "That giggle! I've got to woo and win that! It serves me right," he concluded.

The most hopeless of humors assailed him, and he yielded to it without a struggle. His attitude expressed his mood with relentless verity. Chin sunken upon his breast, eyes fairly distilling gloom, legs stretched out carelessly before him, he sat motionless, suffocating at the bottom of a gulf of discontent. His lips moved, sometimes noiselessly, again in whispers barely audible.

"Years of this! A matter of human endurance—no, superhuman! If it wasn't for the bargain, I'd chuck it all and— Well, the only way to forget your misery is to work, I suppose."

He pulled himself together and stood up, wondering where he had left his broom, and simultaneously stiffened with surprise, aware that he was not alone. A glance, however, established the connection between the rear door, which stood ajar, and the young woman who stood staring at him in utterest stupefaction.

He was quick to see the intelligence in Betty Graham's mutinous eyes and the sweet lines of her mouth, too often shaped in sullen mold, and no less quick to recognize that she would carry herself well, with spirit and dignity, once she were relieved of household toil and moil, once given the chance to discard her shapeless, bedraggled and threadbare garments for those dainty and beautiful things for which her starved heart must be sick with longing.

"Good Lord," he thought, pitiful, "it's worse here than I dreamed. Old Graham must need a keeper, and this child has been trying to be that with nothing to keep him on."

"Who are you?" the girl demanded sullenly in a voice a little harsh and toneless. "What are you doing here? Where's my father?"

"Mr. Graham has stepped out on business," Duncan replied. "You are his daughter, I believe?"

"Yes, I'm his daughter, but"—

"My name is Nathaniel Duncan. Mr. Graham has been kind enough to take me on as apprentice, so to speak."

Her stare continued, intense, resentful, undeviating.

"You mean you're going to work here?"

"That's my intention, Miss Graham." He nodded gravely.

"What for?"

"To learn the drug business."

"Oh-h!" She flung herself a pace away impatiently. "I'm not a child, and I don't want to be talked to like one."

"I didn't mean to annoy you"—

"Well, you do. You've got no business in a rundown place like this, you with your fine clothes and your fine airs. You didn't come here to learn the drug business. You know as well as I do you've got some other motive."

There was a truth in that to sting him. He smarted under its lash, but held his temper in check because he was sorry for the girl. "Perhaps you're right," he conceded—"perhaps I have some other motive. But that's neither here nor there. I'm here, and it is my present intention to learn the drug business in your father's store."

"I don't believe you, Mr. Duncan, or whatever your name is."

"I'm sorry," he said patiently.

Betty's lips twitched contemptuously. "Well, saying you do mean to work here"—

"I do."

"You're making a mistake," she snapped. "Father can't pay you nothing."

"He'll pay me all I'm worth," said Duncan meekly.

She glared at him an instant longer, then, mute for lack of a sufficiently scornful retort, turned and ran back up the steps, slamming the door behind her.

CHAPTER X.

NAT had a busy day or two after that, trying to set things to rights in the store for the better reception and display of the new stock. Sperry dropped him a line saying that the goods would arrive on the third day, and there was much to do to make way for them.

Between spasms of work Duncan had his hands full attending to the soda fountain. Soda water being practically the only salable thing in the store, it had to serve as an excuse for the inquisitiveness of many of my fellow citizens, to say nothing of—I should put it, but especially—their wives and daughters. The consumption of vanilly sody in those two days broke all known Radville records and stands a singular tribute to the Spartan fortitude of Radville womanhood, particularly the young stratum thereof.

From my window in the Citizen office I was able to keep a tolerably close account of events and obtain a consensus of public opinion. So far as the latter bore upon Duncan, it was divided into two rather distinct parties, one, of course, favoring him, and this was feminine almost exclusively. Tracey Tanner, to be sure, confessed within my hearing to predilection for the Noo York dood, but was inclined to hedge and climb the fence when assailed by Roland's strictures. Roland, I suspect, was a wee mite jealous. He had been paying attention to—I mean, going with—Josie Lockwood for several months. Instinctively he must have divined his danger, and it's not in reason to exact admiration of the usurper from the usurped even when the act of usurpation has not yet been definitely consummated. Roland went to the length of labeling Duncan "sissy" and professed to believe that Hiram Nutt was justified in calling him a "s'picious character." Roland hinted darkly that Duncan knew New York no better than Will Bigelow.

"And if he did come from there," he asseverated, "I betcher he didn't leave for no good purpose."

His temper inspired me with the sapient reflection that it's a terrible thing to be in love even if only with an old man's millions.

"There's goin' to be a real Noo Yorker here before long," Roland boasted. "He's comin' to see me on some special private bus'ness of ourn."

"Hub," commented Tracey, the skeptical, "what kind of a Noo Yorker 'd come all the way here to see you?"

"That's all right. You'll see when he gets here. He's a pro-motor."

"A what?"

"A pro-motor, a financier," Roland pronounced it "finnan seer," thus betraying symptoms of culture and bewildering Tracey beyond expression.

"What's that?" he demanded aggressively.

"That's a feller 't can take nothing at all and incorporate it and make money out of it," Roland defined with some hesitancy.

"And that's why he's coming down here to take a look at you?" inquired Tracey, skipping nimbly round the corner.

Curiously enough in my understanding (for I own to no great faith in Roland's statements, taking them by and large) his friend from New York put in an unheralded appearance in Radville that same night on the evening train. The Bigelow House received him to its figurative bosom under the name of W. H. Burnham. He sent for Roland promptly and treated him to a dinner at the hotel, something which I have always regarded as a punishment several sizes too large for the crime. Later, having displayed him on the streets in witness to his good faith, Roland spent the evening with Mr. Burnham, mysteriously confabulating behind closed doors in the hotel.

Duncan was at the station a few days later superintending the transportation of the new stock, which had come by the early local. Betty was busy with her housework upstairs, and only old Sam kept the shop.

Sam wasn't in the best of spirits. His evergreen optimism seldom withered, but in spite of all that had already been accomplished in behalf of the store, in spite of the rosier aspect of his declining fortunes and his confidence in and affection for Duncan Sam was worried. He had been over to the bank once even at that early hour, but Blinky Lockwood had driven out of town to see about foreclosing one of his numerous mortgages in the neighborhood, and his note, which fell due at the bank that day, was still a weight upon Sam's mind.

Roland and Burnham found him wandering nervously round the store, alternately taking his hat down from the peg, as if minded to make a second trip to the bank and replacing it as he realized that patience was his part.

"Why, hello, Roland!" he cried cheerfully, hanging up his hat for perhaps the twentieth time. And, "How de doo, sir?" he greeted the stranger.

"Good morning, sir," said Burnham pleasantly.

"Say, Sam," Roland blundered with his usual adroitness, "this gentleman"—

Burnham's hand fell heavily on his forearm.

"What's that, Roland?" Sam turned curiously to them.

"Oh, nothin'; I was—er—just goin' to say that this gentleman's my friend from Noo York, Mr. Burnham, and we just happened to look in."

"The friend you were going to write to about my burner?" inquired Sam.

It was here that Roland got a look from Mr. Burnham that withered him completely.

To Be Continued

Why pay 10, 15, 20 or 25 cents for a cake of "toilet" soap when, for five cents, you can buy a cake of Ivory Soap which is bigger and better in every way?

How much bigger? Two or three times as big.

How much better? Well, there is only one way to find out—buy a cake and see for yourself.

Ivory Soap . . 99 44/100 Per Cent. Pure

53

If You are Not at Your Best

don't worry about it—there's no good in worry. Get better! If your stomach is wrong, your liver and bowels inactive—your nerves are sure to be on edge and your blood impure. Be cheerful and hopeful. As they have helped in thousands of cases,

BEECHAM'S PILLS

will help you and will give your system the natural help it needs. A few doses will make a great difference in your feelings and your looks. They will help you all along the line—to a clear head, free from aches to bright eyes—to healthy active organs. This sure, quick and tonic family remedy will help Nature to

Restore Your Full Vigor

Sold Everywhere. In boxes with full directions, 10c. and 25c.

POSLAM'S RARE HEALING POWER

Proved in All Troublesome Skin Diseases —Results Seen Overnight

A skin affection treated with poslam, the new skin remedy, immediately becomes responsive. Itching stops and the trouble grows less annoying, less extensive, until it finally disappears and the skin regains its normal color and texture. Germ life is annihilated. "For a great many years I have been troubled with salt rheum on my chest. Nothing gave me any relief. Now I am completely well and poslam has done it," writes Mrs. Jessie Beach, Rockford, Mich.

All skin diseases, including acne, tetter, piles, salt rheum, skin scale, barbers' and all other forms of itch, are relieved and cured by poslam, itching being stopped at once. The less serious troubles, such as pimples, red and inflamed noses, rashes, complexion blemishes, etc., respond so readily that results are seen over night.

Poslam is sold in two sizes (trial, 50 cents; regular jars, $2) by all druggists, particularly by C. E. Anderson. For free sample write to the Emergency Laboratories, 32 West Twenty-fifth street, New York City.

SUGAR CREEK HAD STOCK IN INDICTED OIL CO.

NEW PHILADELPHIA, Nov. 29—There is $15,000 in stock in the Sterling & Co., in Sugar Creek township. Of this amount $10,000 was sold in the vilage of Sugar Creek. One man has $5,500 of the stock.

KARR BUYS THE CRAWFORD FARM

Wm. D. Karr, of north of Keene, purchased the Oliver R. Crawford farm of 248 acres lying just south of Keene Monday. The consideration is said to have been near $13,000. Mr. Crawford expects to vacate the farm in the spring and live in Keene.

There's a cure against getting old, an excellent and thorough one. There is nothing sensational about it; it's the best that can be had under the existing circumstances. Hollister's Rocky Mountain Tea—that's it. Begin tonight.

C. E. Anderson.

Stopped Runaway Team.

Floyd Courtright and Herman Stahley stopped a runaway team on Fifth-st. near the Thompson-McKeown dry goods store which started at the Markley lumber yards. The team dashed out Fifth toward Main and ran between two express trucks at the Adams Express office. They escaped hitting these and no damage was done.

Phone your news to The Age.

Good Liver Remedy Free

When you suffer from any form of indigestion it is always well to take something for the liver, as usually the trouble lies there. If you are bilious, have a bloaty feeling after eating, if you belch, if your skin is yellowish you may be sure it is liver trouble.

What you need is something to stir up the liver, to arouse the gastric juices so that they will aid in the digestion of your food. A very good remedy for this, and one highly recommended by those who have used it, is Dr. Caldwell's Syrup Pepsin, which you can obtain of any druggist at fifty cents or one dollar a bottle. But if you have any doubt about its merits, and would prefer to try it first, send your address to Dr. Caldwell and he will promptly send you a free sample bottle.

Thousands of people first learned of this remarkable cure for stomach, liver and bowel troubles through a free sample. Mrs. Frank Lilly of Plainview, Ill., sent for one and it cured her and she is open in saying that she will never take pills or strong cathartics again, as Syrup Pepsin acts so mildly. Mr. W. L. Bryant, the Postmaster at Sardis, Tenn., says he will never be without it again. No sick person can afford to ignore a remedy so highly endorsed as this. It is good for all the family from infancy to old age, because it is mild, free from griping and yet promptly effective. Furthermore, results are absolutely guaranteed or money will be refunded.

Dr. Caldwell does not feel that the purchase of his remedy ends his obligation. He has specialized in stomach, liver and bowel diseases for over forty years and will be pleased to give the reader any advice on the subject free of charge. All are welcome to write him. Whether for the medical advice or the free sample address him Dr. W. B. Caldwell, 651 Caldwell building, Monticello, Ill.

For sale by C. E. Anderson, Coshocton and C. M. Ferguson, Roscoe, Ohio.

DRESDEN VETERAN IS DEAD AT COLUMBUS

George W. Lemert, aged 70 years, a former resident of Dresden, died of the disabilities incident to old age at a Columbus hospital Monday morning and his remains will be brought to Dresden for burial.

Mr. Lemert served through the Civil war and afterwards engaged in the dry goods business at Dresden. He left Dresden about 12 years ago.

He is survived by two sons, Brant Lemert, now in the United States army, and Howard Lemert of Columbus, two daughters, Louise and Mary Lou Lemert, both of Columbus, and three sisters and one brother who are located in the west.

THIRTEEN MINERS ARE KILLED

Eight Bodies Have Been Recovered From Oklahoma Shaft.

Antlers, Okla., Nov. 29—Thirteen miners were killed or entombed in an explosion in the Jumbo mine, 20 miles north of here. Eight bodies have been recovered. The eight men whose bodies have been recovered were thrown from the mouth of the mine more than 200 feet in the air. The others are at a depth of 200 feet.

Wendling Placed on Trial.

Louisville, Ky., Nov. 29.—Joseph Wendling was called before Judge Gregory in criminal court to answer to the charge of murdering eight-year-old Alma Kellner, in St. John's Catholic church, Dec. 6, 1909.

"THE COMPLETE HOTEL"

THE STATLER BUFFALO.

450 ROOMS WITH BATH AND CIRCULATING ICE WATER $1 & UP.

W. A. MIZER BLAKE V. MIZER

MIZER'S Insurance Agency

Established in 1872.

FIRE, LIFE, ACCIDENT, PLATE GLASS, BOILER AND LIABILITY INSURANCE

Office—GRAY BUILDING

Cit. Phone 554.

(A friend may care to use the blank enclosed)

Signature.....

Send books to.....

HARPER & BROTHERS
Franklin Square, New York City.

Please send me for examination, carriage free, a set of MARK TWAIN'S WORKS, Author's National Edition, twenty-five volumes, cloth binding. It is understood that I may retain the set for five days, and at the expiration of that time, if I do not care for the books, I will return them at your expense. If I keep the books, I will remit $2.00 a month until the full price, $25.00, has been paid, within thirty days, $23.75 as payment in full.

MARK TWAIN

A NEW EDITION

AT ½ PRICE

NOW for the first time you get a complete set of all Mark Twain's writings at just exactly one-half the price they have ever been sold before. This is a new edition, just as complete as the old one, which still sells, by the way, at $50.00. This new edition is only $25.00—for the 25 volumes.

It had been Mark Twain's ambition to have his books in every American home, and he made a great personal sacrifice to bring about this remarkable opportunity—for the first time in the history of publishing copyrighted books are sold at the price of non-copyrighted books—the chance will not come again.

But for Mark Twain's action this would have been impossible. Never before has a copyrighted library set of a standard author's works been issued at such a low figure.

His Complete Works 25 Beautiful Volumes

1. THE INNOCENTS ABROAD (Vol. I.)
2. THE INNOCENTS ABROAD (Vol. II.)
3. A TRAMP ABROAD (Vol. I.)
4. A TRAMP ABROAD (Vol. II.)
5. FOLLOWING THE EQUATOR (Vol. I.)
6. FOLLOWING THE EQUATOR (Vol. II.)
7. ROUGHING IT (Vol. I.)
8. ROUGHING IT (Vol. II.)
9. LIFE ON THE MISSISSIPPI
10. THE GILDED AGE (Vol. I.)
11. THE GILDED AGE (Vol. II.)
12. THE ADVENTURES OF TOM SAWYER
13. HUCKLEBERRY FINN
14. PUDD'NHEAD WILSON
15. THE PRINCE AND THE PAUPER
16. A CONNECTICUT YANKEE, ETC.
17. JOAN OF ARC (Vol. I.)
18. JOAN OF ARC (Vol. II.)
18. SKETCHES NEW AND OLD
20. TOM SAWYER ABROAD, ETC.
21. AMERICAN CLAIMANT, ETC.
22. LITERARY ESSAYS
23. MY DEBUT AS A LITERARY PERSON
24. THE $30,000 BEQUEST, ETC.
25. CHRISTIAN SCIENCE

This is the authorized Uniform Edition of all my books. Mark Twain

THIS complete set of all the great humorist's works breathes his spirit—the spirit of eternal youth—they are new books; to own them is always to have new books, a fountain of youth. They never age, because humor, kindliness, and truth never grow old. Mark Twain himself wrote a preface to this edition. Brander Matthews has written the biographical criticism of Mark Twain and his work. There are portraits of the author from photographs and paintings taken at periods when the different books were in process of writing. This edition includes his later collected writings, such as "Eve's Diary," etc., etc.

Brander Matthews says: "Mark Twain will be included in that group of writers headed by Molière and Cervantes. With the exception of Count Tolstoi, Twain was the greatest of recent modern writers and will be handed down to posterity through the trio of his works 'Huckleberry Finn,' 'Tom Sawyer,' and 'Pudd'nhead Wilson.' Twain is a greater stylist than Stevenson or Thoreau, and his 'Man that Corrupted Hadleyburg' is one of the finest works in English literature."

THERE are beautiful pictures by such artists as Brown, Frost, Newell, Beard, Dielman, Smedley, Thulstrup, Clinedinst, Mora, Weldon, Kemble, Gilbert, Du Mond, Merrill, Opper.

THE binding is in rich red rep silk book cloth with title labels stamped in gold. The books are printed on white antique wove paper, especially made for this edition. Each volume is of generous size and bulk, 5x7½ inches.

HARPER & BROTHERS
Franklin Square, New York City

CUT OUT AND MAIL TO-DAY

HARPER & BROTHERS
Franklin Square
New York City

Please send for examination, carriage free, a set of MARK TWAIN'S WORKS, Author's National Edition, twenty-five volumes, cloth binding. It is understood that I may retain the set for five days, and at the expiration of that time, if I do not care for the books, I will return them at your expense. If I keep the books, I will remit $2.00 a month until the full price, $25.00, has been paid, within thirty days, $23.75 as payment in full.

Signature.....

Send books to.....

(A friend may care to use this upper coupon)

READ FOR PROFIT AGE WANT ADS

NewspaperARCHIVE®

THE COSHOCTON DAILY AGE

FOUNDED 1826

Published Every Evening Except Sunday by

THE AGE PUBLISHING COMPANY

Selby Building, Coshocton, Ohio.

Subscription Rates

By mail, 25 cents the month, 100 ...rs $1.00; $3.00 the year: payable in ...vance. Paper discontinued when ...me expires with out exception.

By carrier, 10 cents the week de...vered to any part of Coshocton or ...scos.

Subscribers will greatly facilitate ...e delivery of The Age by immedi...ely reporting any irregularity to the ...culation department.

Representatives

ROBERT TOMES
116 Nassau St., New York City

ALLEN & WARD
112 Dearborn St., Chicago

Entered at the Postoffice at Coshocton, Ohio, as second-class matter.

Both Phones No 182.

...ember of Ohio Select List of Daily Newspapers

The Daily Age's Circulation is certified by the Association of American Advertisers

Merchants and others who advertise in The Daily ...ge do so as a purely business proposition -- because ...pays.

The Daily Age's circulation of nearly 4000 gives ...dvertisers their money's worth. Circulation is what ...akes the value of an advertising medium.

LET THEM ALONE.

An official of Columbus has issued a statement ...at he wants all church bells and factory whistles ...scontinued, declaring that in these days of dollar ...atches they are unnecessary and disturbers of the ...ace. There is a sample of twentieth century mater...ism that is positively refreshing. What this official ...ys may indeed be true, but it has always struck us ...at there was music in both a church bell and a fac...ry whistle. A town without the chiming of church ...ls loses half the beauty of a June Sunday morning; ...d the town without the deep toned whistle of the ...sy factory loses one of the greatest factors for pa...ot pride. There are heaps of things that our latter ...y materialists may call "useless," but let us not dis...d all the fancies of our fathers. Imagine a Sunday ...rning without a church bell ,or a week day noon ...thout a factory whistle. There are plenty of things ...ll worth while and yet that cannot be cashed into ...n.

* * * * * *

Most governors have to wait until they are elected before receiving ...orary college degree. Woodrow Wilson's LL. D. from Princeton was ...fered while his campaign was on,but with with excellent assurance ...t it would be worn in office.

* * * * * *

A Boston woman says lack of babies causes divorces. An extraordi... argument. We should have thought, on the contrary, that the preva...e of divorce caused the shortage of infants.

* * * * * *

The Baltimore woman "who shot a burglar" with her eyes closed had presence of mind, probably to recollect that she coudn't hit what she ...ed at.

* * * * * *

It is said that in order to reach a decision, a Pottsville jury tossed ...oin. In the light of human experience, the method seems faulty. Still ...ve justice a chance.

* * * * * *

If some of those aviators don't stop going up so high that they can...see the earth, they may not be able to find their way back.

* * * * * *

When a New York poet read some of his verses to Miss Ellen Terry burst into tears, actress that she is.

* * * * * *

The outlook for good weather has improved; the Weather Bureau has ...ed a storm warning.

TEN YEARS AGO

(From The Age of Nov. 29, 1900.)

...oshocton has thrown open its ...rs, and gathered about the hospi...e hearths of the city are repre...tatives educators from that part ...Ohio known far and wide as the ...t enlightened section of the Buck... state. The occasion is the an...l meeting of the Eastern Ohio ...chers' Association They began ...arrive Thanksgiving day but the ...jority did not arrive until today. ...ey came this morning and at noon ...such numbers as to please the ...ple town, and it is estimated that ...y 500 are here this evening.

The football season came to an ...d in Coshocton Thanksgiving day ...en the high school boys by super... playing snatched a game from Dennison university at Riverside park. The score was 5 to 0

The employes of the electric light company were not in the market for turkeys Thanksgiving day for each had been supplied by the company with a fine, fat foul The presentation was made Wednesday afternoon, the turkeys being an exceptionally toothsome lot. The gift was highly appreciated.

Miss Sarah Marshall and Miss Lillian Cottom entertained 30 of their friends at the home of Miss Marshall Thanksgiving evening It took the form of a masquerade and the prizes were won by Ernest McCoy and Miss Coursin Lunch was served and the guests enjoyed every minute of the evening

Chas. Heisser, prominent as a printer at the Tuscarora, and Miss Mamie Marter were married at the church of the Sacred Heart by Rev. Fr Synan Wednesday

A pair of wanderers, seedy in appearance and smooth in character, are locked up at the city hall They flimflamed W. A. Smith out of $5 Thanksgiving morning

AS YOU LIKE IT

Big Bill, the White House calf, progeny of Pauline Wayne, is dead.

Claude Grahame-White, the English aviator, proposes to establish three schools of aviation in the United States.

George F. Seward, for 17 years president of the Fidelity and Casualty company, died at his home in New York.

At Rome, N. Y., Dr. Thomas G. Nock, prominent Republican politician, committed suicide. Ill health responsible.

Miss Marie Hare is ill at her home on the Pleasant Valley road.

SCOTT'S EMULSION

renews and sustains the strength of weak, failing babies; pale, delicate children; tired, nervous women and feeble, aged people. It contains no alcohol, no drug, no harmful ingredient whatever; it builds up and strengthens the young as well as the old.

ALL DRUGGISTS

Years of Suffering

Catarrh and Blood Disease—Doctors Failed to Cure.

Miss Mabel F. Dawkins, 1214 Lafayette St., Fort Wayne, Ind., writes: "For three years I was troubled with catarrh and blood disease. I tried several doctors and a dozen different remedies, but none of them did me any good. A friend told me of Hood's Sarsaparilla. I took two bottles of this medicine and was as well and strong as ever. I feel like a different person and recommend Hood's to any one suffering from catarrh."

Get it today in usual liquid form or chocolated tablets called **Sarsatabs.**

Commercial National Bank

COSHOCTON, OHIO

Capital, Surplus, and Profits, $140,000.00

A Strong Directory makes a Strong Bank.

Directors.

J. W. CASSINGHAM
E. L. LYBARGER
C. B. HUNT
DAVID DAVIS
M. G. HACK
JOHN LORENZ
B. WORTH RICKETTS
LOUIS BRENDEL
JOHN H. HAY

Officers:

J. W. Cassingham, President
M. L. Lybarger, Vice president
J. M. Maylone, Cashier
C. H. Magruder, Assist. Cashier

Savings Department Open Saturday Evenings, 6:30 to 8.

EVENING SMILE

Had Him Pat.

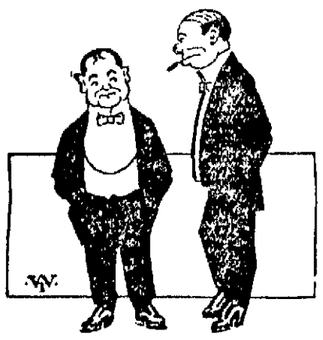

"Do you know why old Skinbone, the millionaire, always wears a ten dollar suit?"

"I suppose from economy."

"You lose He can't get a suit for $5 that will fit him."

SAGE OF THE AGE

Mr Merchant, are you ready? Then let the floodgates open for the Christmas shopping

Looks as though a surgical operation is the only thing to stop Harrison Potter and Earl Morrow from stealing.

In order to demonstrate to autoists how to ride slow it might be a good idea to let them ride on a traction engine for a few miles.

Wonder if Halley's comet is responsible for the scarcity of show?

This is the time of the year when you ought to read the advertisements and find out where to make your Christmas purchases.

The college students will hardly get back to their studies before it will be time to pack their grips again to come back for the Christmas vacation.

Don't Pull Out Those Gray Hairs

HAY'S HAIR HEALTH will restore them to their natural color.

It never fails. Can be used without detection. IS NOT A DYE.

Thousands have used it with wonderful results for twenty-five years. Your money back if not satisfied.

Send 2c. for books "The Care of the Hair and Skin," Philo Hay Spec. Co., Newark, N.J., U.S.A.

REFUSE ALL SUBSTITUTES

$1 and 50c. bottles, at druggists

SIEGRIST & WILLIAMS

C. E. ANDERSON

Walker & Lawrence

"A Good Place To Buy Good Shoes"

OVERGAITERS AND LEGGINS

There Are Only 22 More Shopping Days Until Christmas.

Our store is in complete Christmas dress—the hearty spirit of good fellowship prevails here.

We extend to all a welcome to our store—to visit the different departments to see the wonderful array of 'Christmas Things' on display — not necessary to purchase, although its a pleasure to do so now, but to get ideas on new things suitable for men and boys.

You will be repaid by your visit as your Christmas troubles can be easily satisfied.

We Offer You New Clothing at Competitors Wholesale Prices

The values we are enabled to give are the direct result of our buying in immense quantities for our eight stores.

Not remarkable that we are doing more clothing business than the others when we actually save our customers from three to five dollars on their Suit or Overcoat at any time—is it?

We go to the market and deal directly with the manufacturer, thus saving the traveling man's commission and expenses besides the quantity prices.

WE ARE CLOTHING THE TOWN — RIGHT TOO —AND HONESTLY.

With honest values, honest prices, and honest treatment.

NO WHOOP AND HURRAH BY IMPORTED "COMMISSION SALES" MEN AT ANY TIME.

You will never find exaggerated statements or false claims in OUR advertisements.

WE BACK UP OUR ASSERTIONS

with a guarantee of satisfaction or your money back for the asking.

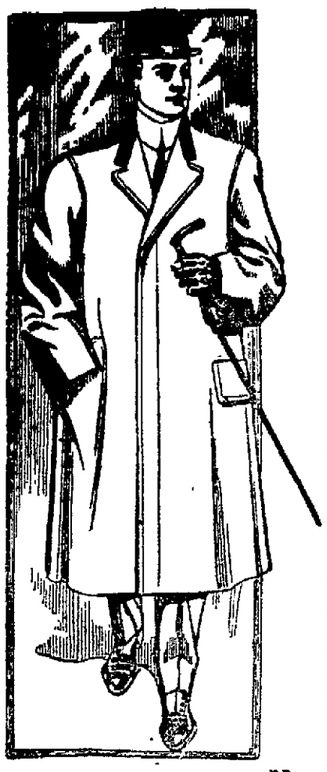

Suits and Overcoats

for men and young men that are far superior in quality, fit and finish to those offered by others at same prices.

$7.50, $10, $12.50, $15, $18

"COME WITH THE CROWDS TO THE BUSY STORE"

Bigger and Better than Ever **THE BUCKEYE** The Home of Good Clothing.

EVENTUALLY YOUR CLOTHIERS.

ROBERT HALL

"BOB" HALL ORGANIZES A STOCK CO.

Robert Hall a Coshocton boy who has made good in the theatrical world, has organized a new stock company of eight people and they will open at The Electric theatre Monday evening, Dec 12

This will be the first time Mr Hall has appeared on the stage in Coshocton and no doubt he will receive a great ovation at the opening performance Some of the members of the company will arrive here the first of next week to commence rehearsals.

Saves an Iowa Man's Life.

The very grave seemed to yawn before Robert Madsen, of West Burlington, Iowa, when, after seven weeks in the hospital, four of the best physicians gave him up. Then was shown the marvelous curative power of Electric Bitters. For, after eight months of frightful suffering from liver trouble and yellow jaundice, getting no help from other remedies or doctors, five bottles of this matchless medicine completely cured him. Its positively guaranteed for Stomach, Liver or Kidney troubles and never disappoints. Only 50c at C. E. Anderson's Coshocton, and C. M. Ferguson's, Roscoe.

Try our walnut cream caramels. Pontel's.

AGE WANT ADS
Read for profit——Use for results

Fell Down Stairs; No Bones Broken

Mrs. Isaac Marlatt, aged 12, was painfully injured Monday night when she fell down a flight of stairs at her home on South Ninth street She suffered painful bruises but no bones were fractured

Mrs Marlatt arose at 1 o'clock and started downstairs. She missed her footing at the top of the flight and fell headlong to the bottom. She was stunned by the shock Mr Marlatt and other members of the household heard the noise of the fall and rushed to the woman's assistance She was carried to he room and placed her in bed.

Tuesday Mrs Marlatt whilee very stiff and oree from thee bruises is able to be around thee house and it is thought that the fall will not result seriously

SAYS UNCLE HIRAM

Bout time to begin thinkin' on what kind of a new leaf you'll be turnin' over. That's one habit that can always "come back."

SPECIAL POLICEMAN IS KILLED

Shoots Burglar Through Heart After Being Fatally Wounded.

Philadelphia, Nov 29—Cornered in the shadow at Forty-second and Pine streets, a suspected burglar shot and fatally wounded a special policeman, George Barnet. Barely conscious, and with the burglar beating him over the head with the butt of his revolver, the policeman got his own gun into play and sent a bullet crashing through the burglar's heart He ran 80 feet into an alley and dropped dead.

After making a statement to Magistrate Barratt—a statement punctuated with "please don't bother me with questions, I'm dying; they got me this time"—the policeman died three hours later in the University hospital.

STATE COFFERS ARE ENRICHED

Insurance Companies Pay Nearly Million Tax In One Week.

Columbus, O., Nov. 29.—A stack of money that will help some was tossed into the state treasury by State Insurance Commissioner Lemert. When Cashier Brennan got through counting the contribution he found that it amounted to exactly $348,131.07, and all this was collected from fire and insurance companies as a tax on their premium receipts representing collections for one week

J P Myers has moved his household goods to Orrville, O

SEAVER'S DYSPEPSIA TABLETS

Have you dyspepsia? If you have perhaps you want to get rid of it You can by taking SEAVER'S DYSPEPSIA Tablets. We do not print any pictures of before and after taking You get them by standing before the locking glass If you don't believe this, try the tablets and you will. We have proved that SEAVER'S DYSPEPSIA TABLETS will cure dyspepsia over and over again. We are ready to demonstrate it in your case, and we will tell you how Go to C E Anderson's drug store and get a package. Take it according to directions. If it cures you, step in and tell the druggist so If it doesn't step in just the same, and tell him that, and he will hand you right back the ducats you paid him. Do you suppose this offer would be made if we had any doubts about what the tablets will do for you? Do you see any way that you can lose any money out of it? But if you really enjoy dyspepsia, and want to retain it permanently, let **SEAVER'S DYSPEPSIA TABLETS** alone, for the tablets won't let dyspepsia alone.

Auto Balked.

Torrens Stewart's auto in which he and William Valentine had driven to Wills Creek for a day's hunt Monday refused to go Monday night and Ray Siegrist and William Siegrist in Floyd Shafter's car drove out and after making slight repairs the damaged machine was driven to Coshocton

CONSTIPATION

MAY BE PERMANENTLY OVERCOME BY PROPER PERSONAL EFFORTS WITH THE ASSISTANCE OF THE ONE TRULY BENEFICIAL LAXATIVE—SYRUP OF FIGS AND ELIXIR OF SENNA, WHICH ENABLES ONE TO FORM REGULAR HABITS DAILY, SO THAT ASSISTANCE TO NATURE MAY BE GRADUALLY DISPENSED WITH WHEN NO LONGER NEEDED, AS THE BEST OF REMEDIES. WHEN REQUIRED, ARE TO ASSIST NATURE AND NOT TO SUPPLANT THE NATURAL FUNCTIONS, WHICH MUST DEPEND ULTIMATELY UPON PROPER NOURISHMENT, PROPER EFFORTS AND RIGHT LIVING GENERALLY.

TO GET ITS BENEFICIAL EFFECTS ALWAYS BUY THE GENUINE, SYRUP OF FIGS AND ELIXIR OF SENNA

MANUFACTURED BY THE

CALIFORNIA FIG SYRUP CO.

FOR SALE BY ALL LEADING DRUGGISTS ONE SIZE ONLY. PRICE 50¢ A BOTTLE

Your Money Available At Any Time

When you deposit it with

The Columbian Building and Loan Company

Ruggery Bldg., 22 East Gay Street, COLUMBUS, OHIO.

4% on Savings Accounts.

5% on Time Deposits.

NEWSPAPER ARCHIVE®

Of Interest to Women

Woman's Music Club Had Delightful Song Recital

The Woman's Music club held a very interesting meeting at the Compton-Price piano parlors Monday evening. The meeting was in charge of Miss Mary Gage Mortley and was in the form of a vocal recital following the study of the Voice at the last meeting. The Music club's double quartette composed of the following ladies: Mrs. Harley Tallmadge, Mrs. T. N. Murray, Mrs. A. E. Dawson, Miss Ione Glass, Mrs. G. M. Boone, Mrs. James Magers and Mrs. Carl Stewart, made its first appearance. They showed much careful training, and sang very beautifully "The Ride of the Elves" by Mendelssohn, and "The Approach of Spring" by Gade—the latter with two piano accompaniments

The aim of the meeting was to bring before the members examples of the best forms of Lyric art songs, and the great song composers were all represented. Miss Ione Glass sang a group of songs by Franz. Miss Mortley rendered several Schuman songs. Mrs. Kerlin and Miss Glass very beautifully a duet "The Gypsies" by Brahms. Mrs. Talmadge, a new member of the club, delighted her hearers with the "Elegie" by Massenet.

The most interesting number of the program was the wonderful "Erl King" by Schubert which was exceedingly well sung by Miss Mortley The accompanists were Mrs. Charles McMichael, Mrs. Edward Crawford and Miss Zella Berry.

New Century Club Met Monday With Mrs Custer

The New Century club met at the home of Mrs Custer on Chestnut-st. Monday evening and the following program was heard. A paper carried over from the last meeting 'Land Grants," was prepared by Mrs Mathew McConnell and read by Mrs. John Ricketts Miss Helen Brown read an interesting paper on "Shackelton's Success in the Antarctics" She told of the trials and hardships that they endured and of the success that followed. A most interesting as well as instructive paper was read by Mrs. C E Bryant on the subject, "The Geology and Geography of Ohio."

The members responded to the Roll Call with current events

Miss Grace Carr was taken in as a new member. The guests of the society were: Miss Rose Humrickhouse, Mrs Fribley, of New Philadelphia, Mrs J. Latimer Cuser, a guest at the Gallagher home, Mrs. Gallagher and Miss Mary Burns of Cleveland

Miss Helen Brown, Miss Mary Duncan and Miss Macra Palm were appointed as a committee to select a picture for the club to present to the library.

Ladies' Aid of Church of Christ Will Meet Tuesday.

The Ladies' Aid society of the Church of Christ will meet at the home of Mrs Thomas Miller on Orchard street Tuesday.

Sunday School Classes Met Monday Evening.

Mrs McGinnis and John Vanhlburg's Sunday school classes of the First Christian church were very pleasantly entertained at the home of Rev. and Mrs Hammond on South Lawn Ave Monday evening. The evening was spent in a social way, and at a late hour delicious refreshments were served by the hostess.

King's Daughters of Baptist Church Met Monday Evening.

Monday evening, the King's Daughters of the Baptist church met at the church. After the routine business was transacted the following program was heard. Devotional lead by Mrs. William Miller. Paper, Miss Minnie Nelson The Doxology and Who Wrote It, Miss Gladys Kirker. The King's Daughter, by Zora Smith.

Wedding To Take Place New Year's Night

George Layton, superintendent of the gas producers at the Clow plant, and Miss Anna Spurrier, of Johnst., will be married New Year's night according to the announcement made by one of their friends Tuesday. It is stated that a house is being furnished and that they will be married in their own home.

Roscoe Woman's Club Will Meet Wednesday

The Roscoe Woman's Club will meet with Mrs. Hugh Finley tomorrow afternoon

WEIGH YOURSELF BEFORE USING

Weigh yourself before commencing to use Samose, the great flesh-forming food The wonderful sale on this preparation since first introduced in Coshocton and the remarkable results following its use have made E S Frew such an enthusiastic believer in th great value of Samose that he gives a personal guarantee to refund the money if Samose will not make thin people fat and restore strength and health to those who use it.

This is a strong guarantee, but E. S. Frew sees so many of his customers who a few weeks ago looked like walking skeletons become plump and well, solely through the use of Samose that he feels he cannot say too much to induce people to try it

This marvelous flesh-forming food is assimilated as soon as it is taken into the stomach, makes good rich blood, tones up the weakened system, helps to assimilate the food and makes the user plump, well and rosy.

Literary Program at Winding Fork School.

The following program was rendered at the Winding Fork school near New Guilford, under the management of Prof. Brice Wiggins Wednesday, Nov. 23. Song by the school; reading by Prof. Wiggins, "The Origin of Thanksgiving. Recitation by Carl McKee. Recitation by Clayton Pipes. Exercise by five children, "Ten Little Pumpkins." Recitation by Gertrude Underwood, Calander exercise by Class of six. Song by Lena Dunlavey and Helen Matthews. Recitation by Marguerite Crawford. Exercise by class of five. Reading and song by Lena Dunlavey. Recitation by John Matthews. Recitation by Ross Hughs. Song by school.

P. D. Q. Club Entertained Sunday Evening.

Sunday evening Miss Elsie Severns entertained the P. D. Q. club at her home on Chestnut street.

Stitchery Met With Mrs Hay Monday Afternoon.

Mrs. George Hay entertained the Stitchery at her home on South 4th st. Monday afternoon. The afternoon was spent in sewing and a delicious lunch was served by the hostess.

Visiting With Parents On Eighth Street.

Mrs. Ward Davis (Ora Dawson) is spending the week with her parents, Mr. and Mrs Dawson, on Eighth-st.

Returns to Pittsburg Tuesday Morning.

Frank Clark of Pittsburg returned to his home Tuesday morning after visiting with his brother, R. C Clark, of Second street for two weeks.

Visited Miss Lulu Kuntz in Cleveland.

Miss Kate English returned from Cleveland Monday evening after spending Thanksgiving with Miss Lulu Kuntz of Cleveland.

Brotherhood of M. E. Church Met Monday.

The Brotherhood of the M. E. church met at the church parlors on Monday evening There was an unusual good attendance and a most excellent paper was read by Dr. McClain on "Prevention of Diseases as a Public Asset" It dealt with the prevention of diseases to the general public An interesting round table discussion followed at which all members took an active part. It was found that a great many of the cattle in Coshocton county are affected with tuberculosis and that some of the milk used in Coshocton is infected. A committee was appointed to investigate the matter.

The next meeting will be held Monday Dec. 12 and an out of town speaker will be secured for this evening.

Missionary Society Will Meet With Miss Temple.

The Holloway Missionary society will meet Wednesday evening at the home of Miss Elma Temple on Vine street to complete plans for a chile con carne supper and bazaar to be given at the M. E church next Saturday evening, Dec. 3.

Chautauqua Club Met With Mrs. L. K. Beach.

The Chautauqua club met at the home of Mrs. L. K. Beach on Fourth street Monday evening and the following program was heard:

Response to Roll Call, Quotations from Dryden.

Paper, Industrial Conditions in England, by Miss Edna Mochler.

The Child and the State, Miss Della Leech.

Current events lead by Mrs. Finkel.

The next meeting will be held Dec 12 with Mrs. Sauvery on Sycamore street.

Will Meet Friday Afternoon.

The Woman's Foreign Missionary society of West Bedford will meet Friday afternoon with Mrs. Benjamin Haines

Mr. and Mrs. Ed. Thompson May Visit Here Soon

Mr. and Mrs. E. C. Thompson, of Omaha, Neb, formerly of Coshocton may visit in Coshocton and Zanesville during the holidays, according to word received by some of their friends here Mr. Thompson and Howard Slaughter are having phenomenal success in their shoe store in Omaha and their friends back in Ohio are admiring their nerve and business foresight more than ever.

Mr. and Mrs. Gregor Will Entertain at 6 O'clock Dinner.

Mr. and Mrs. Frank Gregor will entertain at 6 o'clock dinner at their home on Cambridge road Tuesday evening for Mr and Mrs. J C. Rogers who will leave Sunday for Texas where they will spend the winter.

Pythian Sisters Met Monday Evening

The Pythian Sisters held their regular meeting at Castle Hall Monday evening and the following officers were elected:

Most Excellent Chief, Mrs. Jennie Vance

Excellent Senior, Mrs. Georgia Owens

Excellent Junior, Mrs. Lena Bixler

Manager, Mrs. Flora Shannon

Protector. Mrs. Orpha Brink

Guard. Mrs. Carl Roff

Mistress of Finance, Mrs. Irene Callahan

Mistress of Record and Correspondent, Mrs. Anna Williams.

Sewing Party On Chestnut Street.

Mrs. J. F. Meek entertained 75 ladies with a sewing party at her home on Chestnut street Tuesday afternoon. The house was tastefully decorated in chrysanthemums, the color scheme being yellow in the library, pink in the living room and white in the parlor. The afternoon was spent in a social way and a delightful lunch was served by the hostess. Mrs. Meek's assistants were the following: Mrs. Gallagher. Miss Custer, Mrs. Darling, Mrs. Dutter, Mrs. Clyde Barnes, Mrs. Rose Ward and Mrs. St. Clair.

Daughters to Name Officers.

The Daughters of America will meet at the Shaw building Tuesday evening. All are urged to attend as officers will be nominated.

Personals

Mrs. George Adams of Wyandotte, Mich., arrived in Coshocton Tuesday morning to attend the funeral of the late Mr. W. J. Adams.

John Weatherwax left for Gallion and Crestline Tuesday.

Miss Myers and Morris Ress were to have been married Jan. 1.

Grover Buxton who is attending school at Delaware returned to his studies Monday.

Miss Nellie Orr student at Wooster University returned to Wooster Monday after spending Thanksgiving at her home at West Bedford

Louis Glover. of Cincinnati, is shaking hands with old friends in Coshocton. He will be in Cincinnati during the holidays.

Hiram Wisenburg returned home Monday evening from Cleveland.

Household Hints

WATER SPONGE CAKE.—Two cups of soft white sugar; four or five eggs, well beaten; two cups of flour; two teaspoonfulls of baking powder; three-quarters of a cup of cold water; melted butter the size of a walnut. Bake in a steady oven.

The first sleep is the soundest—after the first hour the intensity of sleep slowly diminishes. Temperature and vitality are lowest at about 2 o'clock a. m., so that two hours sleep before midnight are worth four thereafter Nature has no rule as to the lenghth of sleep, except that men need less than women, since women are the most sensitive and nervous creatures.

The nursery medicine chest may be a source of danger, if left unlocked, for even such things as mustard for plasters, cough mixtures or seidlitz powders may become sources of dangers in the hands of a small child. The cupboard may be ever so high but an inquisitive and exploring child if it has the mind to, will find a way of reaching it Keep it locked and you will have the "key to the situation.

Stage Gossip

Virginia Harned is to appear in a play entitled "The Woman He Married"

Ada Rehan has returned from a long stay aboard but is reported to be in poor health.

A new operetta by the author of "Madame Troubadour" is called "The Bare Foot Dancer"

George M. Cohan's "Governor's Son" has been reduced to a one-act musical play for vaudeville.

Charles Klein's new play, "The Gamblers," is to have its first production in New York the last of the month.

The play in which Charles Chery is to star under the management of the Shuberts is called "A Gentlemen of Leisure"

Julia Neilson and Fred Terry have arrived in this country on a short tour. They are obliged to be back early in January in London to produce a new play.

May Irwin is to have a new play by Booth Tarkington and Harry Leon Wilson, called "Getting a Polish" Rose Coghlan has been engaged for the company.

INSANE MAN KILLS SON

STAUNTON, Va., Nov. 29.—With a full discharge of shot in his brain, Jacob Nichols, 45, furloughed patient of the Western State Insane Asylum, died 18 hours after the shot was inflicted by his son Clyde, 18, in a scuffle for possession of a gun.

Violating Bank Laws Charged.

Detroit, Mich., Nov. 29.—Milton R. Nork of Newport News, Va., was arrested here charged with violating the federal banking laws. He is said to be short $9,000 at the First National bank of Newport News. He disappeared July 28, 1909.

PROBATE COURT.

Seventh account filed by William Graham, guardian of Samuel R. Hunter.

After Effects of the Grip

It is fortunate that the Grip epidemic this year is milder in its action than in previous years. This does not mean that it is less dangerous.

The after results of the Grip are apt to be exceedingly serious. Do not take any chances,—for the general weakness, and to allay all bronchial irritation after fever has passed, nothing equals Vinol, which is a delicious combination of the healthgiving properties of the cod's liver, with the grease eliminated and tonic iron added.

A lady from LongBranch, N. J., writes:—"The Grip left me in a nervous, weakened, run-down condition. After taking three bottles of Vinol I am better and stronger than I have been for years, and I cheerfully recommend Vinol to all who have been ill and need strength." (Name furnished on request.)

Fads and Fashions

Brocades and fine velvets are the leaders among silks.

Satin, in black and navy blue, is worn more than ever.

A return of the bolero and Eton jacket is prophesied.

The peasant style remains the most fashionable for separate blouses..

Bishop and puff sleeves are the favorites at present for shirtwaists.

Skirts promise to remain their narrowness, whether for walking or dress modes.

Overdresses of sheer fabrics are popular for afternoon and evening gowns.

Most fashionable new shoes are very high cut, and heels are higher than ever.

Bracelets, in plain and chased gold, will be much worn, but few will be jeweled.

Belts of patent leather are still much liked, but the new ones are quite narrow.

The striped suits of the early fall are already yielding to the plain colored fabrics.

At last the waist line seems to have gotten back to where nature intended it to be

It seems likely that lace will be used in unusual abundance, and much velvet ball fringe.

Grays, browns and corbeau blues are dominant in the fashionable color world of tailored suits

Cheviots, serges, fine-woven homespuns and broadcloth vie in popularity for tailor-made suits

Ostrich plumes are made plentiful in millinery, but it is the shorter ones that are most fashionable

The fur scarf is replacing the one of satin or chiffon ,and it must be large and rich to be fashionable.

SALVAGE COMPANY'S MANAGER IN TOWN

A. F. Schott, of Cincinnati, manger of Louis Fox & Co. who have purchased the D. O Thompson clothing store, arrived in the city Tuesday morning and has taken charge of the new purchase. He says he is very favorably impressed with Coshocton and that at this season of the year he believes he will be able to close out the entire stock in the eight day limit his firm have set on the sale If anything is then left he will ship it to Cincinnati. He is an affable gentleman and evidently a keen business man

Constable goes to Roscoe.

Constable Jas Wright went to Roscoe Tuesday afternoon to summon Mrs. Louisa Denny before Squire Wimmer to answer the charge of attempting to provoke a breach of the peace which was filed by Fred Landerman.

LAME BACK

Nothing to it 10 Minutes after Rubbing On Begy's Mustarine.

C. E. Anderson sells a box of Mustarine for 25 cents. It's the new discovery that will do all the good things that the disagreeable mustard plaster does and other things besides.

Just rub it on; it's pleasant, clean and gives instant relief in toothache, headache, earache, coughs, pain in chest or back and deuralgia.

It's guaranteed to do as advertised by C. E. Anderson or money back.

Begy's Mustarine is a wonder worker in rheumatism, pleurisy, stiff joints and lameness, and it doesn't blister the skin. It's better than any liniment. aMil orders filled by J A Begy Co., Rochester N Y.

How to Stop Drinking.

It was formerly customary for the habitual drinker to take the pledge regularly, sometimes once a year, and sometimes in every fit of remorse that followed his debauches, and then—break it.

But now it is gradually dawning on the world that pledges do not stop drunkenness. The nervous system of the habitual drinker is diseased and he must have treatment that will cure this condition. Orrine is sold under a positive guarantee to cure the drink habit or the money will be refunded. Can be given secretly.

Write for free booklet on the Cure of Alcoholism to the Orrine Co., 436 Orrine Building, Washington, D. C. Mailed sealed. Orrine costs but $1 per box. Sold in this city by C. E Anderson.

SAYS MAYOR IS THE BOSS GAMBLER OF ALL

CANTON, O., Nov. 29—"Wherever there is a city where gambling is permitted, as it is in the case of Canton, the boss gambler is the mayor"

This statement came from Henry Brolaski of Rodondo Beach, Cal, a reformed gambler at the sessions of the Ohio civic congress in the First Methodist Episcopal church. The assembly will fight the white slave traffic, dives and other vices. There were 1000 persons in attendance.

HARMON WON BY 100,327 VOTES

Governor Harmon's plurality over Warren G. Harding is 100,327.

With all the returns in, these figures were arrived at in the first addition at the secretary of state's office Tuesday morning. They will be gone over again and verified before they are officially given out.

The total vote was slightly over 900,000.

Lucas county was the last to make returns.

CONDUCTOR WAS VERY RUDE

An extra conductor on Panhandle train No. 3 furnished a case of rudeness to a passenger last Friday evening—something that is rarely seen on that road which is noted for its courteous employes. A woman who found the coach too warm for comfort asked the man sitting behind her if he would object to her raising her window slightly. He answered, "Not at all." She raised the window a couple inches. When the extra conductor came along he ordered her to put down the window. She explained that the coach was so warm that she was afraid she would be ill if she did not get fresh air He reached over and lowered the window, nearly catching the passenger's fingers The coductor was apealed to, and he said she could raise the window, but the extra made another kick when he came through. His manner was in striking contrast with the kindness and gentlemanly conduct of the average Panhandle employe.—Ulrichsville Chronicle.

OPENED FIRE ON POLICEMAN

TOLEDO, Nov. 29.—Accosted by Officer Cruse, as he emerged from the Temple moving picture theatre on Monroe street, which he had set afire, an unidentified man opened fire on the policeman, and, in a running duel, was shot and killed at 2 a. m. on Monroe street.

Officer Cruse says he saw the man emerge from the theatre and called him to stop.

Five prizes, totalling $5700, will be awarded by the Italian government to winners of an international competition of appliances for the prevention of accidents to industrial workers.

HEALTH BOARD ENDORSES DR. M'CLAIN'S PAPER

One of the members of the board of health stated Tuesday that the board has been planning to work along the line which was outlined in Dr. McClain's splendid paper read before the Brotherhood of the M. E. church Monday evening on "The Prevention of Diseases as a Public Asset."

The health board realizes the grave results which may follow carelessness in the regulation of dairies and the sale of milk. Dr. Marshall, the new health officer, will bring to the assistance of the board his medical knowledge and an effort will be made to prevent any serious out break of typhoid fever or other contagious diseases in Coshocton.

The board heartily endorses Dr. McClain's paper and hopes that the people of Coshocton will co-operate with the board of health in trying to keep the city free from disease.

Divorce Granted.

Judge Ashman granted a divorce to Lola E. Dover from Charles Dover Tuesday afternoon and restored her to her maiden name, Lola E. Gaither, the defendant having withdrawn his answer and cross petition. A division of their property has been agreed upon outside of court.

Advance Man Here.

The advance agent for the Hydo Theatre Party which comes to the Sixth St. theatre all next week beginning Monday night, was in the city Tuesday. The company gave much satisfaction last year. They will open the week with "A Man of Her Choice" on Monday night The pieces "Still Waters Run Deep," which was met with great approval last season here will again be produced during the week.

NEW BABY LIST.

Born to Mr. and Mrs. Jaspar Counts of Vine street Tuesday morning, a baby boy.

STATE BUILT PERKINS' FENCE

Canal Employes Testify State Lumber Was Used.

Columbus, O. Nov. 29.—William J. Scott and Charles Tier of Akron, canal employes, testified at the canal graft investigation in the attorney general's office that while on state pay they used state lumber to build a fence for Charles E. Perkins, then chief engineer of public works.

Scott asserted he worked two days on the Perkins fence, after being sent there by Canal Foreman Heiser, while Tier said he was engaged several days. Both men asserted they signed the state payroll, crediting them with public service on these days, and then signed receipts presented by Perkins showing they had been paid for the private work.

IF YOU HAD A NECK AS LONG AS THIS FELLOW AND HAD SORE THROAT ALL THE WAY DOWN

TONSILINE WOULD QUICKLY CURE IT. 25c. and 50c. Hospital Size $1. ALL DRUGGISTS.

Letter List.

Letters for the following named persons remain uncalled for at the Coshocton postoffice: Miss Helen Cannon, Mrs J D. Beall, Mrs Wm C. Kitchen, Mrs. Mary Shavery, J. Edwards, C. E. Hennis, Leander Lower, Russell Rhoads, William Wells, Louis Wilcox, John Zundell and Miller & Lower.

Adolph Stern of the firm I Stern & Sons of Philadelphia was in Coshocton Tuesday.

SKIN AFFECTIONS

Whether on Infant or Grown Person Cured By Zemo and Zemo Soap.

AN UNUSUAL OFFER.

The C. E. Anderson drug store says to every person, be it man, woman or child, who has an irritated, tender or itching skin to come to our store and procure a bottle of ZEMO and a cake of ZEMO soap and if you are not entirely satisfied with results, come back and get your money. So confident are we of the efficiency of this clean, simple treatment, that we make you this unusual offer.

ZEMO is a clean liquid for external use that has cured so many cases of eczema, pimples, dandruff and other forms of skin eruption. ZEMO and ZEMO soap are sold by druggists everywhere and in Coshocton by C. E. Anderson. ZEMO and ZEMO soap are the most economical as well as the cleanest and most effective treatment for affections of the skin or scalp, whether on infant or grown person.

WE DON'T . . .

want you to be disappointed with your new shoes, so we advise you to buy a pair of our Goodyear welts and then we know you will be satisfied. We have them in all leathers and styles

Prices from $3.00 to $4.00

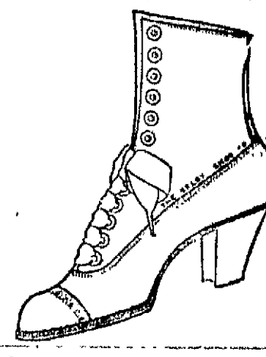

Our rubber stock is complete. Best qualities.

BRENDEL'S

Fourth and Main Sts.

FITTERS OF FEET

Ayer's Hair Vigor

Invigorates

D. O. Thompson's Store Closed Until Friday, Dec. 2nd

Entire Stock in the Hands of Louis Fox & Co. Cincinnati, O.

WORLD'S GREATEST BARGAIN GIVERS

Sale Begins Friday at 9 A. M.

8 DAYS ONLY

WANTED! 20 Salesmen. Practical Salesmen Preferred

A. F. Schott, Manager

NewspaperARCHIVE® NewspaperARCHIVE®

OVER THE COUNTY

CANAL LEWISVILLE

CANAL LEWISVILLE, Nov. 28. — Next Sunday morning at the M. E. church the Sunday school and church services will be united into one service, beginning at 10 o'clock. Everyone is cordially invited to come.

The W. F. M. S. will meet Thursday, Dec. 1, 1910, at 10 o'clock at the home of Misses Charity and Ella Norris.

Thanksgiving Visitors.

Mr. and Mrs. Henry Menser and family and Mr. Charley Carnahan spent Thanksgiving with Keene acquaintances.

Mr. and Mrs. Eugene Henderson of Coshocton visited with Mrs. H. W. Henderson.

Miss Fannie Belser spent the day with Miss Henrietta Belser and Mrs. Win. Payne.

Mr. and Mrs. Joe Norris, Mr. and Mrs. Wm. Struble of Coshocton, Mr. and Mrs. Hallie Mohler and daughter Winifred and Mr. David Markley, Jr., spent the day at the Mohler home.

Miss Anna and Miss Ruth Markley visited with friends in Columbus.

Mr. and Mrs. Jay Thompkins and family of Coshocton spent the day at the Thompkins home.

Mr. and Mrs. Nathan Crawford and family of Canton with Mr. and Mrs. Crawford.

Mr. and Mrs C. C. Sheneman spent the day with Zanesville friends.

Mr. and Mrs. John Berlean of Coshocton called on Mrs. John Wilhelm.

Misses Mary Quinlan and Gladys Shaffer of Coshocton called on Miss Edna Mohler Thursday

Miss Mary Menser spent Sunday with Misses Ida and Anna Carnahan.

Mrs. Isaac Ferrell, Miss Kate Thompkins of Coshocton and Mrs. Mary Thompkins of Pennsylvania are visiting at the Thompkins home.

Mrs. Floy Howell has returned to her home in Kewanee, Ill., after a week's visit with friends and relatives.

The M. E. Sunday school is preparing a cantata for Christmas.

The high school will hold a literary Saturday night, Dec. 3, Everyone invited.

Miss Edna Mohler spent Friday with Mrs. Jas. Lennon.

Mr. D. B. Markley, Sr., spent Sunday at the Gribble home

WALHONDING

The entertainment the Morphate company gave was very much enjoyed by all who attended.

The Thanksgiving entertainment given at the school Wednesday was highly entertaining, the children were trained most excellently for the occasion. There were speeches and songs by the little folks. Jackson Williams, Walter Ogle, Eva Shultsman and Berdetta Ogle each sang most beautiful. Prof. Almack and Miss Margaret Severns, the teachers, are doing most satisfactory work in the school.

Miss Loney Van Tramel has returned to her home in Painsville.

A large number of New Castle people attended the Thanksgiving entertainment.

Harry Becken and Geo. Packham of Mansfield were hunting here last week and took home with them 40 rabbits.

F. A. Swartz of Mansfield is visiting his father

The farmers are very busy husking corn.

Miss Jennie Williams spent Thanksgiving at her home in Walhonding

Miss Margaret Severns was the guest of her uncle, John Severns, Thanksgiving.

Mrs. G. M. Sands was in Coshocton Wednesday shopping.

M. J. Almack and wife spent their Thanksgiving near Bedford at the parental home.

Mr. George Bramstool and family spent Thanksgiving at Loudonville.

Dr. G. M. Sands has returned from Colorado.

Thomas Buxton spent Thanksgiving at Mt. Vernon, O.

Walter Ogle and Alvin B. Fox enjoyed a hunting trip Thanksgiving over on Dutch Run.

CHALFANTS

CHALFANTS, Nov. 29—Waldo McConnell spent last Thursday in Columbus the guest of his brother Wildard McConnell.

Miss Grace Lacy of Trinway was the guest over Sunday of Miss Freda Cox.

Little Elizabeth McMorris is just recovering from a severe attack of intermittent fever.

Mr. and Mrs. John Croy have been the guests of relatives in this neighborhood.

Chas Maston of Warsaw was here last Friday for a few days visit.

Mr. and Mrs. Dodd and little son and Mr. and Mrs. Chas. Nelbel of Newark have been visiting at the Trego home.

Mrs. Lomis Gibson and little sons are visiting relatives in Newark.

Clement Croy of O. U. S. spent Thanksgiving at his home here.

Mr. and Mrs. Geo. Opperman and little daughter Opal of Bucyrus, O., have been spending a few days the guests of Mr. and Mrs. G F. Smith

Mr. and Mrs. Alva Bell and little daughter Wilma of Fresno spent last Thursday with the Bell family here.

Mr. and Mrs. Elbert King and Mrs King spent Thanksgiving with Mr. and Mrs Joseph Ensley

Homer Chalfant and sister Lena and Carl McFarland spent last Thursday the guests of their cousins the Andersons, near Tunnel Hill. There were 11 cousins present and all had their pictures taken by Web Middleton.

Mr. and Mrs. F. R. Martin and two sons spent Thanksgiving with relatives at this place.

Mrs. Elizabeth Huff will return home this week from a two weeks visit with her sister in Pittsburg

Rev. Chilion preached Sunday morning from Cor. 9 verse 3. "You Are My Husbandry."

Worry is the mother of sick, nervous and troubled mentality; upsets the entire physical system. The body is a network of nerves. Hollister's Rocy Mountain tea soothes and freshens the entire system Try it tonight C. E. Anderson.

Illinois Shows Good Growth.

Washington, Nov. 29.—The population of the state of Illinois is 5,638,591, according to the statistics of the thirteenth census. This is an increase of 817,041 or 16.9 per cent over 4,821,550 in 1900. The increase from 1890 to 1900 was 995,199, or 26 per cent.

Arrested For Customs Frauds.

New York, Nov. 29.—United States Marshal Henkel arrested Clarence A. Walters of the firm of John S Brigg & Sons, wool dealers, on a federal warrant, charging him with undervaluing goods imported into this country. Assistant United States District Attorney Platt declared that the alleged frauds amounted to $100,000

ISLETA

ISLETA, Nov. 28—Mr. and Mrs. Geo. Lutz of Conesville visited Mr. and Mrs. S. C. Lapp last Saturday

Miss Myrtle Geese sp ent a few days last week with her sister Miss Maggie Geese of West Lafayette.

Mrs. J. M. McCollum who has been sick for the past few days is some better at this writing.

Mr. and Mrs. T. W. Culbertson entertained a number of relatives at dinner on Thanksgiving it being Mr. Culbertson's birthday.

Miss Fannie Troendly and her pupils will give literary exercises at the Union school house next Friday evening

Mr. Jack Steward of Bakersville visited his brother John Stewart last Saturday

Quarterly meeting at the Union M. P. church has been postponed until Sunday Dec. 11 on account of bad weather on last Sunday. Services at 1:30 p. m.

Mrs. O. W. Sergeant attended the Agricultural Extension school at Coshocton a few days last week.

Mrs. Calvin Smith spent Sunday with relatives in Coshocton.

Mr. and Mrs. O. W. Sergeant entertained at dinner on Thanksgiving. Covers being laid for the following Mr and Mrs. W. A. Calhoun Mr. and Mrs. Thos. Sergeant Miss Lona Sergeant, Mr. and Mrs. E. A Calhoun and daughter Margaret, Mr. and Mrs. Wm. Loveless and Mr and Mrs W. H Killilea of Columbus

Preaching next Sunday at the Baptist church by Rev. McCall of Newcomerstown

Mr. and Mrs Smith Brown have recently moved on a farm near West Lafayette.

Mrs. Ray McGiffin of Plainfield is visiting with her sister Mrs. J. Vensel.

Miss Edith Troendly of West Lafayette has been visiting with her brother Dennis Troendly for the past few days.

Mr. and Mrs. Silva Babcock visited relatives in Newcomerstown Sunday.

State of Ohio, City of Toledo, ss.
Lucas County

Frank J. Cheney makes oath that he is senior partner of the firm of F J. Cheney & Co., doing business in the City of Toledo, County and State aforesaid firm will pay the sum of ONE HUNDRED DOLLARS for each and every case of Catarrh that cannot be cured by the use of Hall's Catarrh Cure

FRANK J. CHENEY.

Sworn to before me and subscribed in my presence, this 6th day of December, A. D. 186.
(Seal) A. W. GLEASON,
Notary Public.

Hall's Catarrh Cure is taken internally, and acts directly on the blood and mucous surfaces of the system. Send for testimonials free

F J. Cheney & Co., Toledo, O.
Sold by Druggists, 75c.
Take Hall's Family Pills for constipation.

In our line, we use only the highest quality of materials that the market affords. Pentel's.

DREXEL LOSES GLORY

Barograph Shows Johnstone's Altitude Record Stands.

New York, Nov. 29—Clifford B. Harmon, chairman of the national council of the Aero Club of America, said that an official test of the barograph carried by J. Armstrong Drexel in his altitude flight in Philadelphia showed that Ralph Johnstone's record of 9,714 feet still holds premier first A first examination of the barograph indicated that Mr. Drexel had reached a height of 9,977 feet, but the sealed instrument was taken to Schneider brothers, who reported that its actual register was 9,450 feet

Amazing Cure For Rheumatism

25-Year Cases Cured in Few Weeks By New Discovery.

Guaranteed to Cure in Every Case.

"D-M-F" has revolutionized the treatment of rheumatism. It is different from anything else ever prepared, and it is sold on a guarantee to cure in every case. It cures rheumatism, gout, lumbago and neuralgia, no matter how chronic or serious the case.

E. D. Granger of Warsaw, N. Y., says "Since I was nine years old I suffered from rheumatism. Finally I began taking "D-M-F." In three days I began to walk about. A few days later was working on my farm in the worst sort of weather without a touch of rheumatism. "D-M-F" is a wonder."

"D-M-F" is easily assimilated by the weakest stomach, contains no opiates or narcotics

"D-M-F" is sold at all drug stores at $1.00 a bottle, 6 bottles for $5.00. Cure guaranteed in any ordinary case with every purchase of 6 bottles, or money refunded. If your druggist cannot supply you, it will be sent, together with guarantee, on receipt of price by the "D-M-F" Medicine Co, 2715 Lincoln avenue, Chicago, Ill.

"D-M-F" is recommended and sold by Smith Drug Co

Ohio News

Rioters Are Sentenced.

Newark, O, Nov. 29.—The following persons who were indicted, tried and found guilty at the recent session of the common pleas court were brought into court and sentenced by Judge Wickham Edward Owen, assaulting Carl Etherington, who was lynched on the night of July 8, $25 and costs and committed to jail until paid; Clarence Mulligan, same; Lem Smith and William McKinley, assault on Etherington, $25 and costs and 30 days in jail; Lewis Bolton, selling intoxicating liquors, $100 and costs; Joe Stoltz, indicted for assaulting a deputy marshal, $25 and costs and 15 days in jail.

Spear Dies in Detroit.

Columbus, O., Nov. 29. — Word reached Columbus of the death in Detroit of Arthur B. Spear, former cashier of the Oberlin bank, which was wrecked by Cassie Chadwick Spear was released from the penitentiary Feb. 28 after serving all save four months of a seven-year sentence for his participation in the Chadwick loans.

Carlisle Buried Today.

Cincinnati, O., Nov 29—Mayor Craig of Covington, Ky., issued a proclamation calling on the citizens to suspend business today between 2 and 4 o'clock, on account of the funeral of John G. Carlisle and wife, and also asking that schools and public offices be closed at that time.

Harmon at Governor's Meeting.

Columbus, O., Nov 29.—Governor and Mrs Harmon left to attend the annual governors' conference, which will be held at Frankfort, Lexington and Louisville, Ky., this week. The opening session is at Frankfort, and the principal session will be held at Louisville, beginning today.

Dies From Injuries.

Cincinnati, O., Nov. 29.—Another name was added to this year's list of hunting victims when Clarence Burris, 18, a farmer's son of Finney, died from the effects of the amputation of his left limb, which was badly torn by a charge from a companion's gun.

Eggleston Bound Over.

Cincinnati, O., Nov. 29.—William H. Eggleston, former assistant superintendent of the money order division of the Cincinnati postoffice, was arraigned before United States Commissioner Adler on the charge of embezzlement and pleaded not guilty.

Three Strike Leaders Sentenced.

Tampa, Fla., Nov. 29.—Three strike leaders, convicted last week of conspiracy to prevent workingmen from obtaining employment in local cigar factories, were sentenced to one year each in the county jail. The men are Jose de la Campa, J. F. Bartlum and Britton Russell.

Milk will quench a fire caused by an exploding lamp, water only spreading the oil

W. C. T. U. MEET AT WEST BEDFORD

The Willard Union of West Bedford held a meeting at the home of the president, Mrs. W. B. Lytton, Nov. 26. Scripture reading and prayer. Song by the union. Roll call with Bible quotations. The annual address of the state president, Miss Frances H. Ensign, delivered at the 37th Annual Convention at Lorain, O., Oct. 14-18, was read by one of the members. A short business session was held, one feature of which was a motion that Willard Union contribute from the treasury the sum of 50 cents toward Missouri State Prohibition campaign fund. Motion prevailed and Willard Union is glad to have the privilege of casting in her mite and lending a helping hand in this noble work of State Prohibition.

The attendance at the meeting was small: when we take into consideration the number of regular members enrolled. Have the fogs of oppression and indifference almost overwhelmed some of you?

Let your hearts be cheered by reading the masterly address of our beloved State President, delivered at the convention in Lorain. Let your hearts be gladdened by her loving and encouraging words and let us remember it is not only our duty but a great privilege and pleasure as well, to help send the good ship rapidly forward, with sails set, and every sailor at her post and our Divine Pilot at the helm.

Dear Sisters, there is coming a day when our white ribbon ship shall reach the homeland.

Let us not be weary in well doing, but let us toil on, and endure the discomforts of a long voyage and the enemy's fierce attacks.

Let each white ribboner do all she can to push the department work this year with renewed energy and zeal. Let us agitate, educate, organize, for State-wide Prohibition and let every W. C. T. U. woman do what she can to bring the victory and State Prohibition for Ohio in 1912. If we all do all we can, all along all lines of work, the enemy is ours and victory will be perched upon our banner.

Our next meeting Dec. 10 is with Mrss. J T. Orr, at 2 p m. sharp Leader. Mrs Orr. Topic "Shall the Map of Our Country be White or Black?

Mrs Orr who is one of our most loyal and enthusiastic temperance women, will heartily welcome to her home everyone interested in this great work, and extends an invitation to every member of the union to be present at the meeting at her home Let us find time sisters to put aside the duties of our home for a part of the afternoon and attend the meeting and consult together as to the best methods and plans by which we can best assist in those homes, and cities and towns, which need our help and sympathy for better environments, happier hearts and better law enforcement, and may this be the most fruitful and harmonious year upon all the interesting pages of the Woman's Christian Temperance Union history And let us be true to State plans, and State calls, and follow the leading of our county and local presidents, who are able to lead to success May we faint not, but with loving hearts and firm resolutions work as never before for what thou workest faithfully, that is eternal

Please bear in mind the date of the meeting, Dec. 10. Visitors cordially welcome.

Mrs. W M. Cox,
Rec-Secy Willard Union.

Shot by Boy Bandits.

Chicago, Nov. 29.- Stanley Milczarek, after a desperate struggle with three 19-year-old bandits, was shot and perhaps fatally wounded when held up The bandits, after a battle with five policemen, in which volleys of shots were exchanged, were arrested and positively identified by the victim.

A bullet recently was removed from a soldier's heart by Paris surgeons and the patient recovered and returned to duty in a short time.

INDIGESTION GOES

C. E. Anderson Sells Best Prescription on the Money Back Plan

Almost everybody knows that sick headache, nervousness and dizziness, are caused by a disordered stomach

Upset stomach and indigestion happen just because the food you eat does not digest—but lies in the stomach and ferments or turns sour

You can stop fermentation and stomach distress in five minutes by using MI-O-NA stomach tablets, a prescription that has done more to cure indigestion and put the stomach in fine condition than all the specialists on earth.

A large 50 cent box of MI-O-NA stomach tablets is all you need to get quick and lasting relief. C E. Anderson guarantees them.

Mrs. Altie Etson, of 93 Dun Road, Battle Creek, Mich., used MI-O-NA and within two months was in as good health as ever, and has a good strong stomach, and eats anything she likes. She attributes her good health to MI-O-NA.

If you have heartburn, belching of gas, heaviness or any stomach trouble no matter how chronic, try MI-O-NA stomach tablets on money back plan. Sold by C E Anderson and leading druggists everywhere.

CITY MAY BUY A LOT NEXT TO HOSPITAL

Council Authorizes Street Committee to Secure Option — Also Pushes New Water Wells.

Safety Director Timmons suggested to the council Monday evening that the corner lot adjoining the four hospital lots at the corner of Walnut and Fifteenth streets be purchased from Furman Thresh, of South Secondst., the price asked being $750. Unless the city buys it, Mr Thresh expects to build three houses on the lot next spring. The street committee was authorized to secure an option on it.

Although the cost of the eleven new ten-inch water wells will be considerably higher than the estimated cost. the board of control has decided to let the contracts without re-advertising for bids, as, in the opinion of Engineer Fisher, there is danger that the bids might be even higher next time. The city council therefore passed an ordinance Monday evening appropriating an aditional $2,000 out of the unappropriated funds in the water works department, there being about $19,000 in this department, in order that the board of control may let the contract at its meeting Thursday of this week.

An ordinance was also passed authorizing the director of public service to advertise for bids for furnishing and installing a steam pump to further increase the city's water supply. Bids are also to be received for furnishing electric power in order that a comparison may be made to see whether the steam or eectric power is the cheaper. Engineer Chapin advised that bids for both be received so that the city could take its choice

The South Tenth street sewer question occupied considerable time, it being stated by W. W. Morford that S. M Hamilton, who owns the property on the east side of the street, had refused to sign and had said that the city couldn't lay the sewer without his signature. It was also stated that Mr. Hamilton cannot get a lawyer in town to take his case, whereupon Solicitor Adams remarked that he must have an awful poor case. The city engineer was instructed to draw up plans and specifications and the sewer will probably be constructed.

The matter of securing title to the strip of land along the Wheeling & Lake Erie railroad to open up a street from East Main to Chestnut will be taken up with the Burt heirs, the railroad company having a title to the land only for railroad purposes.

A request was received from Mayor Cassingham for a provision in the [illegible] for a police ambulance [illegible] for livery, rigs, automobiles, etc., in hauling prisoners. The state bureau of accounting has ruled that the cost of transportation cannot be assessed against the prisoners It is thought that about $100 will be needed.

A petition for a light at the corner of Denman avenue and Fifteenth sts. was referred to the street committee for investigation

"I was Crippled, could hardly walk and had to Crawl

down stairs at times on my hands and knees. My doctor told me I had an acute attack of inflammatory rheumatism. I was in the hospital for weeks, but was scarcely able to walk when I left it. I read about

Dr. Miles' Nervine

bought a bottle and began to get better from the start, and for the past six months I have had scarcely any pain and am able to walk as well as ever." J.H. SANDERS, P. O. box 5, Rockaway, N. J.

Few medicines are of any benefit for rheumatism, but Mr. Sanders tells plainly what Dr. Miles' Restorative Nervine did for it. One ounce of salicylate of soda added to one bottle of Nervine makes an excellent remedy for rheumatism, which is now known to be a nervous disease and therefore subject to the influence of a medicine that acts through the nerves, as does

Dr. Miles' Nervine

Sufferers from rheumatism seldom fail to find relief in the use of Dr. Miles' Nervine, with salicylate of soda.

Sold under a guarantee that assures the return of the price of the first bottle if it fails to benefit. At all Druggists.
MILES MEDICAL CO., Elkhart, Ind.

Bad Breath

"For months I had great trouble with my stomach and used all kinds of medicines. My tongue has been actually as green as grass, my breath having a bad odor. Two weeks ago a friend recommended Cascarets and after using them I can willingly and cheerfully say that they have entirely cured me. I therefore let you know that I shall recommend them to any one suffering from such troubles."—Chas. H. Halpern. 114 E. 7th St., New York, N. Y.

Pleasant, Palatable, Potent, Taste Good, Do Good. Never Sicken, Weaken or Gripe. 10c, 25c. 50c. Never sold in bulk. The genuine tablet stamped C C C. Guaranteed to cure or your money back. 923

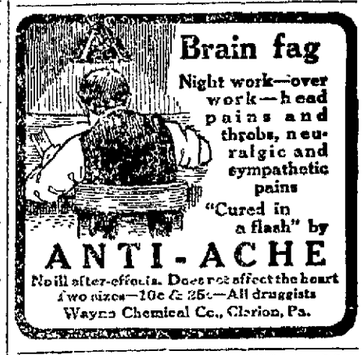

Brain fag

Night work—over work—head pains and throbs, neuralgic and sympathetic pains

"Cured in a flash" by

ANTI-ACHE

No ill after-effects. Does not affect the heart
Two sizes—10c & 25c—All druggists
Wayne Chemical Co., Clarion, Pa.

SEE
Glenn O. Boyd
FOR FIRE
INSURANCE
Office, Hunt Building
Phones --Citizens 54 ,Bell 66£

$3 for 40c

We can sell you 40 sheets initial DIE STAMPED letter paper and 25 linen envelopes to match for 40 cts. If you were to place an order for your own die; the die stationery and stamping would cost you $ 3 . 0 0 . We would be pleased to have you inspect this at your earliest convenience. It makes a very nice Xmas present.

C. E. ANDERSON'S
Drug and Book Store,
404 Main St. Coshocton, O.

Chas. W. Loos & Sons
Main St., Garage and Salesroom, New and Second-Hand Cars for sale.
Ricketts Bldg., Opp. City Hall.
Bell phone 573. Cit. 749-B.

Protect Yourself!
Get the Original and Genuine
HORLICK'S MALTED MILK
The Food-drink for All Ages.
For Infants, Invalids, and Growing children. Pure Nutrition, upbuilding the whole body. Invigorates the nursing mother and the aged. Rich milk, malted grain, in powder form.
A quick lunch prepared in a minute. Take no substitute. Ask for HORLICK'S.
No Combine or Trust

OUR BRIDGES HELP YOU OVER

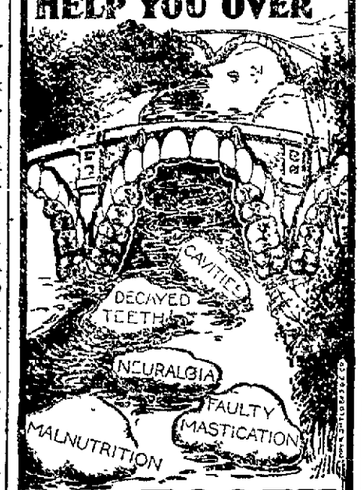

ALL TOOTH TROUBLES
Dr. W. R. Davis
Both Phones

"Don't Argufy"

A Dish of

Post Toasties

With sugar and cream tells the whole story.

"The Memory Lingers"

POSTUM CEREAL CO., Ltd.
Battle Creek, Mich.

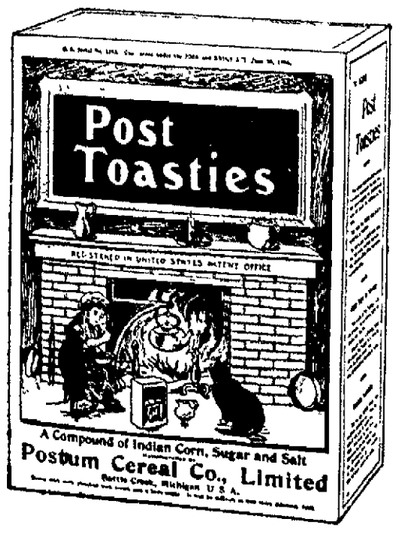

Equip Your Coal Grate for GAS Just the thing for these Chilly Mornings and Cool Nights **The Coshocton Gas Co.**

NEWSPAPER ARCHIVE® NEWSPAPER ARCHIVE®

The Daily Age's Classified Page

IF YOU WANT WHAT YOU WANT WHEN YOU WANT IT, READ THIS PAGE EVERY DAY.

WANTED

Fall and Winter Garments
CLEANED — LOOK GOOD AS NEW, JACKETS, SUITS SKIRTS
Bring them to
HENRY MILDER,
Hickory St. Bell phone 410

WANTED—Every one wishing to take instructions in dancing to meet in Forbes hall on Tuesday evening, Nov. 29, at 7 o'clock. Instructions in dancing from 7 to 9 o'clock. Dancing until 11:30 o'clock. Admission for instructions and including after dance, ladies' 25c; gentlemen 50c. For atfer dance only, ladies' 10c; gentlemen 35c. J. P. Shepler, instructor. 26-6

Our second Special to Florida, on Tuesday, Dec. 6, will stop at most important truck farm district. Berths $10 for ten days in our special cars. Reduced fare one way trip.
B. H. Busby, Frazeysburg, O.,
J. L. Devenny, Bakewell Bldg., Pittsburg, Pa

WANTED—Farm, 80 to 100 acres. Must have good buildings, fruit and water. Give full discription and cash price Address Geo. Lowery, Coshocton Route 3. 26-6t

WANTED—White girl or woman for general housework. Good home and wages to right person. Apply or write Mrs. H. H Ensminger, 384 Linwood-ave., Columbus, O. 29-6

WANTED—To buy fresh cows, and fat balogne cows Also cheap sheep from 50c to $1.50. John M Adams, Cit. phone 54. 29-6

HORSES WANTED—All kinds from $25 up. General purpose, good, big workers and fancy drivers Will be at Lembright's barn Third street, Dec. 1 and 2. The Emmerich Horse Co, Cleveland, O. 25-6

FOR SALE

FOR SALE — Two good Norman mares, 11 years old, weight about 1400 pounds. Will sell cheap if sold soon. Inquire of X. Y Z., care of Age office. 23-6

FOR SALE, at a Bargain—Tuxedo suit silk lined, brand new. Coat size 38, trousers waist 34, leg 32 Harris The Tailor 29-6

FOR SALE—Gas range and folding bed, good as new, also house and lot for sale or rent, 5-rooms and bath Modern throughout Inquire F. H. Grimm, 421 South Third street. 25-6

FOR SALE—Bourbon Red Turkeys, Barred Rock cockerels and Poland China hogs. Also three draft colts coming three year old. J. J Orr, Coshocton, R. F D. 7 29 6t

POMERENE OPENS TWO ROOMS AT NEIL HOUSE

Atlee Pomerene, Democratic candidate for United States senator, arrived in Columbus, Monday afternoon and opened his headquarters in rooms 9 and 10 in the Neil house. He was accompanied by Bernard Fell and Owen Evans, state representatives from Stark county. Congressman Whitacre will arrive from Canton on Monday evening to take charge of the headquarters.

MAY PROVE FATAL

When Will Coshocton People Learn the Importance of It?

Backache is only a simple thing at first;
But when you know 'tis from the kidneys,
That serious kidney troubles follow;
That diabetes, Bright's disease may be the fatal end
You will gladly profit by the following experience
'Tis the honest statement of a sufferer who was cured.

H H. Worley, E. Canal-st., Newcomerstown, Ohio, says "No tongue can describe how severely I suffered for several years from kidney complaint. After sitting for any length of time, it was impossible for me to get up without assistance and my whole body was stiff The kidney secretions were too frequent in passage, especially at night andI often became dizzy without any apparent cause Nothing helped me in the least and I became discouraged, in fact, had almost given up all hope of ever being well again At last I decided to give Doan's Kidney Pills a trial and I must say that the resuults of their use were astonishing. My troubles disappeared as if by magic. I have good reason to believe that no one will doubt the sincerity of this statement.'

For sale by all dealers. Price 50 cents Foster-Milburn Co., Buffalo, New York, sole agents for the United States.

Remember the name— Doan's—and take no other.

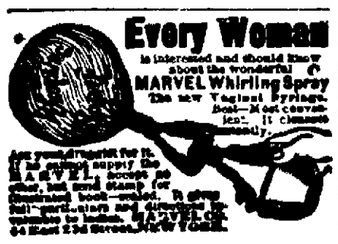

Age Want Ad. Rates

25 words 25 cents six consecutive insertions, cash with copy invariably. Extra words one cent each. Phone for free Age Want Ad Messenger who will call in a hurry at your home for copy and cash.

FOR SALE

FOR SALE CHEAP—On Park Wheeler farm, sheep, hay and farming implements. Call Citizens' phone, Dens Taylor, Warsaw exchange. 26-6

FOR SALE—Brown wool bearskin coat for girl about 13, price reasonable, if sold at once. Call at 121 South Fourth-st. 28-6

FOR SALE—Orpington roosters. Prices reasonable. Odessa Baker, Plainfield, O 28 6

FOR SALE—Gas stove, nearly new. Inquire T. B Reed, 349 South Ninth street 29-6t

FOR SALE—Remington pump gun. Will sell cheap if sold at once Inquire phone Citizens' 154 A. 23-6

FOR SALE—Unimproved lot, good high location in Miller addition, Clowville. $80 cash buys it Geo Senft, Cit phone 486, 105 West Chestnut-st 29-6

FOR SALE—Good suit of clothes, never worn, for medium build man See Robson, the tailor, over Timmons Grocery. 29-6t

BASKET BALL PLAYERS ARE ON THE JOB

At a meeting of the Coshocton high school Athletic Assn. to be held at the high school building, Wednesday evening, a captain of this year's basket ball team will be selected and a manager elected. The manager will be elected by ballot while Prof. Gehres will appoint the captain to act until enough games have been played to make the players eligible for election

No games have been scheduled but there are many in sight and the season promises to be a fast one Practice this week has lagged because of the death of James Johnson who was always a leader in high school athletics

OIL OPERATIONS NEAR PERRYTON

More operations for oil and gas in the new field which is on the borders of Licking, Coshocton and Muskingum counties, are going on and the latest to join the oil seekers is Col. G W. Crawford, the well known horse man of Newark.

Col Crawford has engaged drillers to put down a test well near Perryton, where he owns 500 acres adjoining the Ferrell well, and he expects great results The other wells which have been drilled in the past two months are all holding up well, and the price of leases has been steadily advancing.

POMERENE ENDORSED BY GERMAN ALLIANCE

Columbus, Nov 29—The Cleveland German-American Alliance voted indoresement of Atlee Pomerene's senatorial aspiration at a meeting held yesterday It was declared in the resolution that the election of Edward W Hanley, "a corporation man," would be no better than the continuance in the office of Senator Dick

The alliance asked Judge John Schwab of Cincinnati, head of the state alliance to urge German-American legislators to support Pomerene

NEW BABY LIST.

A baby girl was born to Mr. and Mrs J I Tracewell of South Lafayette avenue, Monday night.

RESTAURANT

M. & A. RESTAURANT

is the place for Fresh Fish, Oysters, Bread, Ice Cream.
We handle only the best brands and receive goods direct—so our goods have to be STRICTLY FRESH.
TRIAL ORDER MEANS STEADY CUSTOMER

M. & A. RESTAURANT

The "Regina" Pneumatic Cleaner.
HOUSEKEEPER'S BEST FRIEND.
Simple in construction — Efficient in operation — Easy to manipulate—Practically noiseless — Contains large Duplex pump — Built by skilled mechanics — Made of best materials —Light and compact — Beautifully finished — Guaranteed.
For sale or rent
Lear Grocery Company

FOR RENT

FOR RENT—Seven room house with bath, 7th and Walnut-sts J. R. Johnston, Citizens' phone A-580 25-6

LOST AND FOUND

LOST—Oval carved gold locket containing photo between Main street and fair ground Thursday afternoon Reward if returned to Georgia Williams or Age office. 25-6

FOR SALE—Old bricks suitable for cisterns or vaults Also set of rubber-mounted single driving harness. Almost new. Inquire of J. W. Vensel, 723 Walnut street. 25-6

FOR SALE — Farm, 120 acres of hill land, productive, about 25 acres woods, some good timber, good spring water in each field. $22 per acre. Address Box 42. Warsaw, O., Route No. 1. 28-6

BOARD COMPLIMENTS HEALTH OFFICER ABBOTT

In accepting the resignation of Health Officer Abbott, the board of health paid a nice compliment to him in the following letter addressed to him Tuesday morning.

Nov 29, 1910.

Mr E G. Abbott,
Coshocton, Ohio
My Dear Sir,

After due consideration your resignation as Health Officer was accepted last evening For one reason only and that was because you, yourself decline to serve longer

The aim and purpose of the Board of Health is to safeguard the health of the citizens of the community and to prevent the spread of contagious disease. We believe the board has been able to accomplish this purpose to a very high degree through your kind and persistent but firm methods

We cannot express too emphatically our high appreciation of your faithful service and we regret deeply that you cannot see your way clear to continue as Health Officer

Very truly yours.
Board of Health,
By Geo. M Gray, committee.

Nearly everybody in Coshocton county reads the Daily Age.

GROCERS

L. W. BUTT
Raisins 5c box
Rice 5c pound
Heintz's Sauer Kraut, Sweet, souer and dill Pickels.

TRY WARD'S MOTHER'S BREAD
At Gamble's Grocery
516 Main Street. Both Phones 71

BUILDERS' SUPPLIES

When you want the best for the lowest prices in lime, cement, rock plaster, etc. Call on John D. Stevenson, Third St., opposite court house, both telephones 527.

PLUMBERS

We do the best work in sanitary plumbing, gas fitting, also steam and hot water heating. Estimates given on new and repair work. C. A. McNARY, 218 Main St. House 167.

CORDER, the PLUMBER,
New Wisenburg Bldg., Main St.
PLUMBING, STEAM AND GAS FITTING

VETERINARY

Bell phone 291. Citizens phone 152
DR. NORTHROP
Veterinarian and Livery
Schaich Alley

Mill work of all kinds promptly executed. Furniture and Cabinet Work a Specialty.
Don't have work done till you get my prices. Also cement blocks and slate.
JOHN L. SHAW
339 Second St., Both phones

Felumlee & Milligan
Special Prices on
MONUMENTS
On account of dissolving partnership.
Come at Once.
FELUMLEE & MILLIGAN
Corner Main and Water Streets.

CARRIAGE MANUFACTURER

J. R. STEWART
Manufacturers of
FINE VEHICLES
123 Mulberry Street
Leave orders for new work to insure early delivery.

HOGS! HOGS! HOGS! HOGS!
WANTED
Hogs.—will pay highest market price.
COSHOCTON PROVISION C.
Bell 154; Home 663.

NEWCOMERSTOWN

NEWCOMERSTOWN, Nov 29.—D. D. Bradford, wife and son Runice of Pittsburg visited relatives in this city last week.

Cards are out announcing the marriage of Miss Elvira Miller to Mr. J. Charles Reitz which accourred at the home of the bride's mother, Mrs. Harriet E Miller, near Bernice.

J. M. Dillon, wife and son Ralph have returned to their home in Dayton, after having enjoyed a pleasant visit with relatives and friends in this city.

Chas. Laughead has been appointed by Squire J. R Mulvane to fill the vacancy on the board of trustees of Oxford township caused by the death of Richard Laughead.

Drs. Hays, Hosick and Kistler attended a meeting of the Ohio Medical fraternity at Zanesville last week.

Mr. and Mrs. Frank Schwarb and Mrs. Callie Rodgers visited with relatives in New Philadelphia last week.

D C. Whitling and Mr. Parrish of Coshocton attended the K. of P. banquet here last Wednesday evening.

Miller Moore has retuned from California on account of the death of his father, Newton Moore, of near Odell

O. A. Quillin, merchant of Booth, sold the old Ruby farm of 82 1-2 acres to Wilbur Garwood. Consideration, $1,110.

Sometimes nervous women's complaints are imaginary; again they are a form of disease In any event Hollister's Rocky Mountain Tea makes women well. A tonic unequalled for the good it does
C. E Anderson.

Damage Suit.

The Otsego Gas & Oil Co. was made the defendant in a damage suit filed in common pleas court at Zanesville by William Yakey. The petitioner asks damages in the sum of $3,000 on the claim that the defendant company keeps him out of possession of six tracts of land, and failed to drill wells according to agreement. The land is situated in Monroe township, and further he asks the cancellation of the lease. He is represented by Attorney McHenry & Ribble.

REWARDS THE FAITHFUL

Hitchcock Promotes Inspectors Who Unearthed Postal Frauds.

Washington, Nov. 29.—Postmaster General Hitchcock made another move in his campaign against "get-rich-quick" concerns when he promoted a group of inspectors for meritorious service against concerns of this character.

These are the men promoted: A. B. Britten of Tennessee, A. B Crawford of Pennsylvania, W. Harper of Ohio, R. W. Hodgin of North Carolina, J. A. McDonald of Kansas, H. McQuillen of New Jersey, E. B. Osborne of New York, A. L. Rice of Nebraska, J. S. Swenson of Nebraska, T. W. Swift of Massachusetts and W. H. Treat of Ohio.

The postmaster general is highly gratified with the effective way in which his inspectors have been rounding up concerns guilty of using mails for fraudulent purposes.

CASTORIA
For Infants and Children.
The Kind You Have Always Bought
Bears the Signature of Chas. H. Fletcher

CHILDREN IN THE HOME

The highest type of happiness is reached by having children in the home; but the coming of the little ones is often attended with apprehension and dread. Mother's Friend if used by the expectant mother in preparation of the ordeal, carries her through the crisis with safety.

This great remedy assists nature in all necessary physical changes of the system, affords bodily comfort during the period of waiting, and preserves the symmetry of fe[illegible] after baby comes. The penetrating and soothing qualities of Mother's Fr[illegible]llays nausea, prevents caking of the breasts, and in every way con[illegible]o strong, healthy mothe[illegible]er's Friend is sold [illegible]s. Write for our [illegible]ing valuable information for [illegible]nt mothers.

The [illegible]ULATOR CO., Atlanta, Ga.

MOTHER'S FRIEND

A Full Line of New
Canned Goods
Buy six or eight cans and have your meals ready to serve.
Save time and work when you are in a hurry
Below are a few of the many varieties we handle

Asparagus	Beets
Spinach	Pumpkin
Wax Beans	Peaches
Green String Beans	Plums
Baked Beans	Pears
Kidney Beans	Cherries
Corn	Tomato Sauce
Peas	Mackerel
Tomatoes	Salmon
Kraut	

We also handle different grades to choose from
U. G. Rolston
Both Phones 40

OUR STOVE DEMONSTRATION
was a great success. Each afternoon and evening our store was crowded and a number of nice sales made.
We still have on our floor a fine line of goods for your inspection.
Come in.
Coshocton Hdw. Co.

Christmas Trees
A Whole Car Load
The finest lot ever brought to this city to gladden the hearts of the children.
Delivery after Dec. 16; price from 40c to $1.50
Christmas is not Christmas without a Christmas-Tree
Phone orders early
Jay Abbot
Both phones.

MARKETS

THE AGE RECEIVES BY WIRE DAILY MARKET REPORTS FROM PITTSBURG, CLEVELAND CHICAGO, TOLEDO AND OTHER CENTERS. CORRECTED EVERY DAY.

Chicago Live Stock

CHICAGO—Cattle: Beeves, $4 50@7 35; Texas steers, $4 15@5 40, western steers, $4 25@6 60 stockers and feeders, $3 35@5 00, cows and heifers, $2 25@6 35. Calves—$7 25@9 25 Sheep and Lambs—Native sheep, $2 25@4 10, western, $2 50@4 10, native lambs, $4 25@6 40, western $4 25@6 25 yearlings, $4 10@5 15 Hogs—Light, $6 75@6 95, mixed, $6 55@7 15, heavy $6 65@7 05, rough, $6 65@6 85, pigs $6 15@6 85 Wheat — No 2 red 92@92½c Corn—No 2, 47¾@49 Oats—No 2, 30½@30¾c

EAST BUFFALO—Cattle: Export cattle, $6 00@6 75, shipping steers, $5 75@7 85, butcher cattle, $4 75@5 25, heifers, $3 25@5 75; fat cows $3 50@5 00 bulls, $3 50@5 00 milkers and springers, $25 00@65 00 Calves—$10 50@11 00 Sheep and Lambs—Mixed sheep, $3 75@4 00, wethers, $4 00@4 50, ewes $3 50@3 75, lambs, $5 50@6 60, yearlings, $4 50@5 00 Hogs—Heavies mediums and Yorkers, $7 25@7 50; pigs, $7 40@7 50, roughs, $6 60; stags $6 00@6 25

PITTSBURG—Cattle Choice, $6 25@6 50 prime, $6 00@6 20; tidy butchers 5 25@5 40; heifers, $3 00@5 25, cows, bulls and stags $2 00@5 00, fresh cows, 35 00@65 00 Calves—Veal, $6 00@10 00 Sheep and Lambs—Prime wethers, $3 90@4 10, good mixed, $3 50@3 85, lambs $4 50@6 25 Hogs—Heavy hogs, $7 20@7 25, mediums and heavy Yorkers, $7 25; light Yorkers, $7 25@7 30; pigs, $7 30@7 35

CLEVELAND—Cattle Choice steers, $6 00@6 50, helfers $3 75@5 00; fat cows, 2 00@4 25 bulls, $4 00@4 50, milkers and springers $20 00@65 00. Calves—$10 00 down Sheep and Lambs—Mixed sheep, $3 00@3 50, ewes $3 00@3 50; best sheep, $3 75; lambs, $5 25@6 25 Hogs—Heavies, $7 10@7 15, mediums, $7 15; Yorkers, $7 15; pigs, $7 35; roughs, $6 25@6 40, stags, $5 00@5 75.

CINCINNATI—Wheat No 2 red, $4@97c Corn — No 2 mixed, 46@46½c, Oats—No 2 mixed, 32½@33c Rye—No. 2, 81@83c. Lard—$11 25. Bulk Meats—$11 67½ Bacon—$12 75 Cattle—$2 50@5 75. Sheep—$1 75@3 65 Lambs—$3 75@5 85. Hogs—$4 50@7 20.

TOLEDO—Wheat, 95¾c; corn, 52c; oats, 34c rye, 80c, cloverseed, $8 85.

CHILI

CHILI, Nov. 29.—Messrs. Rude Ehrich and Clyde Lorenz, two of our former boys, were here Thanksgiving hunting. They believe in the old maxim "There is no place like home."

Messrs. Philip and Will Barth visited their father in Sandusky last week.

Messrs. Jacob Cutcher and Henry Geib were doing business Saturday in the city.

Mr. C. A. Lorenz sold his fur in the city Tuesday. He had about 150 pelts.

W. H. Lorenz left Monday for Columbus where he expects to buy his Christmas goods.

A healthy horse eats nine times its weight in food each year, a healthy sheep six times.

NOTICE TO PROPERTY OWNERS!

Notice is hereby given that the Quadrennial County Board of Equalization of Coshocton county, Ohio, have completed their equalization and that complaints against any valuation may be filed with the county auditor on or before the 15th day of April, 1911 and will be heard by the Board of Revision the first Tuesday of May, 1911.

W. J. Winters,
18-10t County Auditor.

A New Creation
WEBSTER'S NEW INTERNATIONAL DICTIONARY
The *Only New* unabridged dictionary in many years.
Contains the *pith* and essence of an authoritative library. Covers every field of knowledge. An Encyclopedia in a single book.
The *Only* dictionary with the *New Divided Page.*
400,000 Words. 2700 Pages. 6000 Illustrations. Cost over half a million dollars.
Post yourself on this most remarkable single volume.
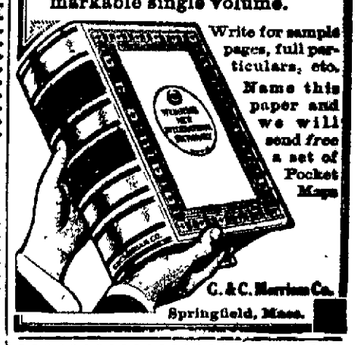
Write for sample pages, full particulars, etc.
Name this paper and we will send *free* a set of Pocket Maps
G. & C. Merriam Co.
Springfield, Mass.

Notice to the Public
The Farmers hotel, corner Second and Main-sts., formerly conducted by Mrs. Tubbs, has changed hands and will be under new management after Dec. 1, 1910. Old patrons and friends are cordially invited to call and try our old-fashioned Farmers' Dinner. 25c meals. Meat market in connection. No meats handled but home dressed Fresh every day.
A. J. Landis, Prop.

Produce

(Corrected by Snyder Grocery Co.)

Butter	28
Eggs	30
New Beans, per bushel	2 50
Potatoes	50 to 55
Chickens, young	10
Chickens, old	09
Country lard	15
Turnips	50
Cabbage	1 1-2

Retail Prices:

Butter	32
Eggs	33
New Beans, per lb	06
Potatoes	75
Chickens, spring	14
Chickens, old	12 1-2
Country lard	18
Honey, per lb	22
Turnips	80
Cabbage	3

Local Grain and Feed Market

Corrected by Hanley Milling Co.

Wheat	90
Ear Corn (new)	45
Oats	35
Rye	70
Flour	5 40
Flour, per 1-4 bbl	1 35
Flour, per 1-8 bbl	70
Meal, yellow bolted, 10 lbs	25
Meal, unbolted	1.50
Bran	1.35
Cracked Corn	1.50
Middlings	1.50
Screenings	1.35
Chop	1.50

Retail Prices.

Old shelled corn	65
New ear corn	40
Oats	45

Hay, Etc.

(Corrected by Thomson & Son.)

Hay, loose	$12.00
Hay, baled	13.00
Straw, baled	5.00
Oil meal, selling price	2.25
Salt, per bbl.	1.00
Timothy seed	$4.50@ 5.00

Coshocton Live Stock

Corrected by Coshocton provision Co.
Good, medium and heavy
Hogs.
Hogs, heavy mixed $625 to $6.50.
Heavy Yorkers $6.50 to 6.65.
Light $6.50 to 6.65.
Roughs $5.50 to 6.
Stags $5 to 5.25.
Good dressed hogs $9.
Cattle.

Medium to good heifers	$5 to 4.75
Medium to good steers	$4.50 to 5.50
Veal calves	$6.00@6.50

Poultry

(Corrected by Chas. E. Lorenz.)

Turkeys per lb	15
Chickens, young	16
Chickens, old	10
Ducks	11c
Geese	10c

Seeds

Clover seed	$8.00
Timothy seed	4.25

TO CURE A COLD IN ONE DAY
Take LAXATIVE BROMO Quinine Tablets. Druggists refund money if it fails to cure E. W. GROVE'S signature is on each box. 25c.

NEWSPAPER ARCHIVE®
NEWSPAPER ARCHIVE®

Persian Combs and Barrettes

e the newest and prettiest ornaments for the ir. The designs and patterns are beautiful and ıst be seen to be appreciated.
See them in our window or we will gladly show em if you step inside.

WELERS AND ICIANS **Moore -and- Meade** REPAIRING A SPECIALTY COSHOCTON OHIO

The Thompson-McKeown Co.
PENN. DEPOT IS OPPOSITE OUR STORE

AVE YOU BOUGHT THE NEW COAT?

ıot, your just ready to take advantage of the lot we have on display; these are the last els brought out by the leading manufacturers owing to our using a quantity we bought them concession in price and you're to be benefitted ur foresight.

this assortment of NEW COATS are beauti-

ack Broadcloths, Kerseys, Diagonals, Etc.

arious styles, also Grey and Tan in numerous rns of mannish mixtures. The price range is beginning at $12.50 for a stylish coat in black velties, then upwards to

6.50, $20, $22.50, $25

Few of Those $18 Suits $14.65 on Sale Tomorrow

use in saying they are exceptional values most all sizes are represented in some particu- pattern.

e Thompson-McKeown Co.

THREE FUNERALS HELD TUESDAY IN COSHOCTON

W. J. Adams

Funeral services over the late W. J. Adams were conducted Tuesday afternoon at the late home on North Fourth-st. by Rev. Geo. Brewer who in his sermon spoke very impressively of the life of one of Coshocton's most highly esteemed business men. A quartet composed of Messrs. Paul Welcker, Jas. Lear, E. A. Dawson and C. G. Smith sang two very beautiful selections which added strongly to the impressiveness of the service. The pall bearers were C. E. Anderson, L. K. Beach, Daniel Lee, E. S. Lee. T. H Wheeler. and T. G. Brown. The body was interred in South Lawn cemetery.

Prof. Yarnell

The remains of Prof. J. M. Yarnell who was killed in Zanesville Saturday night were laid to rest Tuesday afternoon in South Lawn cemetery, following impressive funeral services conducted by Rev. Geo. Brewer at the late home on Chestnut-st.

T. J. Hanley, J. F. Schuwecker, Carlos Denman, Cuthbert Glover, Geo M Gray and J R. Stewart acted as pall bearers

James Johnson

With the entire senior class of the high school and the football team attending in a body, the last sad rites over the remains of the late James Johnson, manager of the high school football team, who died Saturday night from pneumonia, were held Tuesday afternoon. A huge football made from beautiful white flowers was the floral offering of the football team. Rev. Bridge who was closely associated with Mr. Johnson during the past year as coach of the football team officiated at the services Interment was made in South Lawn cemetery

"Knocked Daylights Out of Rheumatism"

New Rheumatism Remedy is Antidote for Uric Acid.

"By thunder, I got a whole case—a dozen bottles of the 'Fuss' Rheumatism Cure, determined to get cured of my 3-year case of bull-dog inflam-

matory rheumatism, I didn't need the dozen, you bet you,—three bottles knocked the daylights right out of it and cured me completely. The other nine bottles I gave to rheumatic friends, and they are hopping around pretty lively now, same as I am. 'Fuss' is a wonder."

This is but one of hundreds of similar reports on this amazing remedy, the only known antidote to uric acid. Furthermore, it is as safe as food, containing no chloral, opium, morphine, cocaine, alcohol, ether, chloroform or other stimulant or nartotic, not a drop.

"Fuss" gives immediate relief, and destroys uric acid in the blood which causes rheumatism, gout, lumbago and kidney trouble

Don't hesitate but get "Fuss" and stop the agony right off and get cured.

"Fuss" Rheumatism Cure sold at $1.00 a bottle in Coshocton by C. E. Anderson and by all leading druggists or will be sent prepaid on receipt of $1 00, or 6 bottles for $5.00, by the Fuss Remedy Co, Flint, Mich

TO BREAK A COLD AND CURE GRIPPE

It is a positive fact that a dose of Pape's Cold Compound taken every two hours until three consecutive doses are taken will cure Grippe or break up the most severe cold, either in the head, chest, back, stomach or limbs.

You distinctly feel the cold breaking and all the disagreeable grippe symptoms leaving after the very first dose. It promptly ends the most miserable headache, neuralgia pains, dullness, head and nose stuffed up, feverishness, sneezing, sore throat, running of the nose, mucous catarrhal discharges, soreness, stiffness and rheumatic twinges.

Pape's Cold Compound is the result of three years' research at a cost of more than fifty thousand dollars and contains no quinine, which we have conclusively demonstrated is not effective in the treatment of colds or grippe.

Take this harmless Compound as directed, with the knowledge that there is no other medicine, made anywhere else in the world, which will cure your cold or end Grippe misery as promptly and without any other assistance or bad after-effects as a 25-cent package of Pape's Cold Compound, which any druggist in the world can supply

FAIL TO LOCATE BULLET IN CHAS. MARQUAND'S KNEE

An attempt to locate a 22-rifle ball buried in the joint of Charles Marquand's knee failed Monday Chas is the son of Russel Marquand of West Lafayette. The bullet struck him in the knee about ten days ago and it was at first thought that the bit of lead had only penetrated the skin When the knife was used at Keenan's hospital Monday it was found that the bullet had pierced the bone and had entered far into the knee joint. It could not be located and the physicians gave up the attempt to find it

THE THEATRE

At The Electric.

"The Franklins" (Mr and Mrs Dick Johns) formerly of Coshocton, were given an ovation when they appeared before the footlights at The Electric last night in their singing and talking act. Mrs. Johns has a very pleasing stage presence and her voice shows refinement and culture She sings one solo of unusual beauty and her work with Mr Johns is without a flaw. Mr Johns at one time well known as the manager of The Electric, is clever in the character of a German comedian Their dialogue and songs all the way through the act are new and everything is full of life.

Tom Hawlin and his Rube Minstrels are making a decided hit They are funny and all know well the art of entertaining. Each member of the trio has a perfect voice and the three in chorus work together perfectly.

Tonight the Worlds' series baseball game will be shown in moving picture The film will be unusually interesting to Coshocton baseball fans

At The Colonial.

The three acts at The Colonial this week are pleasing good houses The cozy little playhouse is in itself an attraction to many of Coshocton's theatre patrons. This week Devoe & Mack in a comedy sketch are good Their lines are laughable and their songs catchy

Rene Darcy and Fred Coulter in a dramatic skit called 'The Stage Carpenter,' have a rousing little one act playlet in which comedy and pathos enters

El Cleve a xylophone artist does some splendid work on this instrument He performs not only the most popular airs but does some of the heavier works as well Especially pleasing and well executed was his performance of a medley made up of selections from the most popular operas He displayed unusual skill.

Not Sorry For Blunder

"If my friends hadn't blundered in thinking I was a doomed victim of consumption, I might not be alive now," writes D. T. Sanders. of Harrodsburg, Ky., "but for years they saw every attempt to cure a lung-racking cough fail. At last I tried Dr. King's New Discovery. The effect was wonderful. It soon stopped the cough and I am now in better health than I have had for years This wonderful life-saver is an unrivaled remedy for coughs, colds, la-grippe, asthma, croup, hemorrhages, whooping cough or weak lungs, 50c, $1.00. Trial bottle free. Guaranteed by C. E. Anderson, Coshocton and C. M. Ferguson, Roscoe, O.

C. Helman, the Plumber, or best plumbing, North Fifth-st. Both phones.

Home-made candies at Pentel's, 10c pound.

DAINTY

White Aprons

With Xmas only 23 shopping days away, every one should be thinking of those Xmas gifts.

Perhaps you may have some one on your list who would appreciate a dainty little white apron, such as we have prepared to show you. These dainty aprons come in the styles suitable for all purposes. For tea, sewing and all household uses, many with the French bands.

For 19c — Large white aprons of white India Linon, with deep hem and pocket. A neat little apron, round effect, trimmed with hemstitched ruffle and pocket.

For 25c — Large white aprons of Indian Linon, with fine swiss insertion set in above hem. Another pattern of a large apron, bottom trimmed with three and one-half inch hemstitched tucks, enclosed by five pin tucks, with and without bibs.

For 25c — Small tea aprons in round and pointed models of Linon, fine dotted swiss and fine cross bar muslins, trimmed in swiss and lace insertions with small pockets.

For 35c and 39c — Small tea and work aprons of fine swiss checked and striped dimities, models of plain and double designs, trimmed in val lace and swiss embroidery.

For 50c — Large aprons for GRANDMA and the NURSE, of a fine quality of Persian lawn trimmed in pin tucks and swiss inserrtions with and without bib and straps.

For 50c — Fine work and tea aprons of fine Persian lawns, barred muslins and fancy figured swiss, trimmed in swiss embroidery val lace and pin tucks, some with yokes of swiss embroidrey and pockets of swiss embroidery.

For 69c — Round and medium length aprons of fine lawns, trimmed in fine cluster tucks, swiss embroidery and insertion. Dainty pockets of swiss medallions.

Watch for Xmas Suggestions from

The Fountain Dry Goods Co.

Dr. Marshall is Appointed Health Officer

Dr F M. Marshall was selected from a big list of candidates Monday night by the health board to succeed E. T Abbott, who recently resigned as health officer The selection has met with general approval Routine business was also transacted by the board at their Monday night's meeting

City subscribers insist on receipt when you pay your carrier.

Wash That Itch Away

It is said that there are certain springs in Europe that give relief and cure to Eczema and other skin diseases If you knew that by washing in these waters you could be relieved from that awful itch, wouldn't you make every effort to take a trip to Europe at once? Would you not be willing to spend your last cent to find the cure?

But you need not leave home for these distant springs Relief is right here in your own home town!

A simple wash of Oil of Wintergreen, Thymol and other ingredients as compounded only in D D D. Prescription will bring instant relief to that terrible burning itch, and leave the skin as smooth and healthy as that of a child.

If you have not already tried it, get at least a 25 cent bottle today. We assure you of instant relief

C E Anderson Drug & Book Store, 404 Main street

That uneasy feeling—

that dull depression, that dragged out, spiritless condition—it's biliousness Take Schenck's Mandrake Pills and see how different you'll feel. Recognized 42 years as a specific for all stomach and liver ills, biliousness, constipation, sick headache, giddiness, heartburn, flatulence, jaundice. Wholly vegetable—absolutely harmless—plain or sugar coated—25c. Sold everywhere. Send a postal for our free book, and learn to prescribe for yourself.

DR. J. H. SCHENCK & SON, Philadelphia, Pa.

Do You Wish to Improve Your Bread?—

Of course you do—then try

MONARCH FLOUR

It is a natural flour and is never bleached and complies with all Pure Food Laws and is guaranteed to be the nighest grade Patent Flour that good wheat and modern skill can produce.

Try a sack with your next grocery order—you will be pleased.

Insist upon having Monarch

TO-NIGHT Cascarets THEY WORK WHILE YOU SLEEP 10c. 25c. 50c. All Druggists

Interest begins immediately on the Certificates of Deposit issued by this bank.

This and the interest being payable six or twelve months from date of issue makes them a desirable investment

The People ... COSHOCTON

E. D. Bright & Co.

— Jobbers in —

Cigars, Stogies, Tobacco, etc.

Specialties	Specialties
10c Cigars	5c Cigars
La Preferencia	Utopia
La Azora	Club House
La Rochelle	Permits
	Country Gentleman
	Jno Drew
	Cordelia
Full line of STOGIES	Little Minister
	Moss Agate

Try our LUCKE'S STOGIE.....2 for 5c

Salesroom in Park View Pool Room

Both phones Bell 221; Citizens A-770

NLY 21 SHOPPING DAYS TILL XMAS

ILLUSTATED HEREWITH ARE

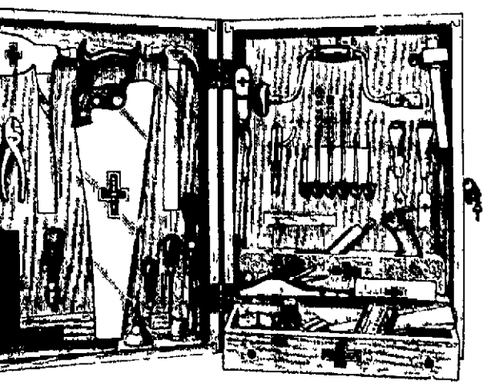

Tool Sets

WE HAVE IN STOCK

This is the time of year when these handy little sets should be in every ehold.

People will soon be preparing for indoor work and amusement as well as stmas. Buy a portable tool case—every mechanic has tools stolen and and one of these tool cases that will lock will prove of inestimable value. the closed case will keep the tools in fine condition and in their place.

The Gray Hardware Co.

If it ought to be in a hardware store you will find it at Gray's.

The C

NEWSPAPERARCHIVE®